Dispatch Democrat

VOLUME XLI — UKIAH CITY, MENDOCINO COUNTY CAL., FRIDAY MORNING, JUNE 10, 1910 — NUMBER 34

MORE CANDIDATES FOR GOVERNOR

All of the Republican aspirants for the Governorship are heading for Ukiah. It seems that Ukiah is the hot bed and each aspirant wants Men docino county. During Eagle week, C. F. Curry was here for several days

P. H. STANTON

interviewing the voters. After he left many reports were sent out as to his strength. Last Thursday, Alden Anderson dropped into town and added some to his strength. He had no sooner left than Nathaniel Ellery came whizzing in in his automobile on a trip to Eureka. He hob nobbed with the notables and pulled out Saturday night. The dust of his machine had hardly settled when in came P. A. Stanton, who hails from Los Angeles and wants the nomination. He has served four terms in the Assembly and was Speaker during the last session. He is a very affable fellow and made some converts. He is making the plea that the South is entitled to the Governorship this time and thinks he is the man on whom his party can best unite. He left for the south Monday noon. He had just about gotten out of town when W. R. Ellis, the advance agent of Hiram Johnson, landed in town and took up the cudgels for his favorite. He is out hustilng among the farmers. He has a club of 150 at Fort Bragg, a large club at Mendocino, and clubs in other coast towns. He is going to work the valleys now and will have Mr. Johnson make addresses at Ukiah, Willits, Fort Bragg and Mendocino.

In the meantime while all this scrap is going on in the Republican party the people are gradually drifting to Bell who is battling for their rights.

A Guess at the Census

The census enumerators are now through with their work and people are making guesses to to the population of various places. Of course the enumerators are not allowed to tell the number of names they take, but the Dispatch has had an underground wire on the situation and from the best guess we can make the population of Ukiah City is between 2300 and 2500, and the population of Ukiah township, outside of the incorporated City of Ukiah, is something like 3100, making a total of about 5500 for the entire township.

Dr. McGough a Candidate

Dr. J. A. McGough, who is now practising dentistry at Weaverville, is a candidate for the Demorcatic nomination for Coroner and Public Administrator of Trinity county. He is well known here having been raised in Anderson Valley. He has been located in Weaverville ever since the earthquake of 1906 and is now well acquainted. He has no opposition for the nomination and will doubtless be elected by a rousing majority in the fall. Friends in this county will be glad to hear of his success.

A. A. Scott, Jack Tyrell and C. R. Ward were here from Fort Bragg this week and were registered at the Cecille.

AROUND THE COURT HOUSE

The past week has been rather quiet in court house circles. There has been no court this week on account of the absence of Judge White in Sonoma county where he is holding court for Judge Seawell. The Judge thinks he will be absent all week, but has sent up to Clerk McCowen an order for a special venire of 20 for the 14th inst.

Clerk McCowen collected $209.30 in fees during the month of May.

There were begun in the superior court 16 civil and 7 probate cases, and 16 marriage licenses were issued, not including Cupid's.

The amount of money in the county treasury on the first Monday in June was $193,800, which shows that the county can still meet all obligations.

The delinquent tax list is quite small this year. There are fewer names than usual and the total amount is about $3788. The total amount of money collected by the Recorder during the month of May in fees was $304. The Sheriff's office collected only about $9.25 in fees and there are only 7 prisoners now in jail.

Noted Coaster in Town

Dave Antrim was over from Point Arena this week and will remain here for several days attending a law suit. Dave is one of Point Arena's most influential citizens and is always a welcome visitor at the county seat. He says that Bill Connors is still on the job, and that he can still whip the streams to a finish and catch more abalones than any other man in the western hemisphere. Jim can also go out to the "hoss pasture" and kill more dad burned old bucks than any other man on this mundane sphere, even if he has to use an old muzzle loader to do it, and never take it from his shoulder, by George. Hooray for Hurrah.

Eagles' Report

The General Committee that had in charge the Eagles' convention, collecting and dispensing the funds for the entertainment of the guests has made an extended report to the Aerie and the same has been adopted, and will be printed in full in our next issue. The amount of money collected from various sources was $2517, and the amount expended was $2479.85, leaving an unexpended balance of $37.15. The committee was well satisfied with the showing made and thank all who helped in any way to entertain our guests.

JOSHUA WHITED SUDDENLY KILLED

Josh Whited was killed at the Wendling saw mill last Thursday afternoon. Death seems to have been instantaneous and no one knows just how the accident occurred. Someway or other Mr. Whited was caught by a belt and hurled a distance of twenty feet or more, striking a post and crushing the body. The remains were taken to Wililts for interment as the deceased had many relatives and friends there. His death is generally regretted.

D. K. Walker and son were down from Redwine this week to prove up on some land. Mr. Walker was a former citizen of Westport but has now located on some land along the line of the railroad to Humboldt and is enjoying the simple life in the wilds of northern Mendocino. He is a good citizen and a sterling Democrat.

Mr. and Mrs. R. S. Smith (nee Ina Tindall) are here for a few days. They have returned from an outing on Eel River and are on their way home to the city. Mrs. Smith has not been enjoying the best of health for the past six months and took an outing up this way to be improved by the trip.

Mr. and Mrs. M. Donohue are here from Greenwood on a visit to their daughter, Mrs. F L. Caughey. They are old pioneers of the coast, Mr. Donahue being 87 years old and Mrs. Donahue 82 years. They will remain here several days.

HAPPENINGS AT POTTER VALLEY

Potter Valley, June 8—Crops are now looking their best in every section of the valley. Wheat never looked better, big hay and barley crops now being harvested. Fruit promising, berries ripening fast. Is it any wonder that people in Potter do not want to sell out? This is indeed the garden spot of Mendocino county.

Mrs. Barnett and Mrs. E. M. Maze are visiting in San Francisco.

The M. E. church Sunday school is making elaborate preparations for Children's day services to take place Sunday.

Mrs. Blabon has gone on a few weeks visit to Mrs. Trammel at Covelo.

B. N. Springer came over from Willits Tuesday to look after his property here. He reports good times at Willits.

A Mr. Banty from Colorado is in Potter looking for a place to locate.

RED MEN HAVE BIG INITIATION

Yokayo Tribe of Red Men had a very interesting meeting Tuesday evening in Sanford's hall, it being the regular meeting night. There were five pale faces adopted and much interesting work performed. The tribe is making steady headway and is preparing to send quite a delegation to the next great council which meets in Santa Rosa in August. After the readoption the officers for the ensuing term were placed in nomination, and at the next meeting the election will take place. The ceremonies were closed by a niec little feed which was very much enjoyed.

Home From Imperial

G. V. Wallach, who has been in Calexico for the past nine months, returned to this city this week and will spend the summer in this county. The weather was a little bit too warm for him down there so he pulled out. It was 120 degrees in the shade the day before he left and was 92 degrees at midnight. He had a good position with an irrigation company and may return in the fall. He said that the Ukiah people in that country were making good and doing well. Zach Bartlett is still at Calexico and is manager of a hotel there.

Arrested on Misdemeanor Charge

Constable D. A. Jamsion and W. J. Orr brought Fred Schade and Lou Shore down from Covelo yesterday on a charge of selling liquor to Indians, the latter being wards of the government. Mr. Orr is a government officer and has made it his particular business to look into these matters. The men secured the services of Attorneys Preston & Preston and appeared before Judge Crockett and the case was set for July 27th.

Will Play at Petaluma

Keller's Band, of Ukiah, has been engaged to furnish music at the 4th of July celebration at Petaluma this year. The citizens of that place are preparing for a big time and will probably get excursion rates from the railroad for all points along the line. It is safe to say that if they do a large crowd from this place will accompany the band, for Petaluma's reputation as an entertainer is second to none.

Orr's Springs Opens

John L. Orr was in from his celebrated hot springs this week to meet several people who came up on the train and took them out to the resort. The season has opened up early and Mr. Orr expects a good run this year. The springs now have a state wide reputation for the cure of rheumatism and other complaints. Mr. Orr has made many improvements and will look after the comfort of all who may come.

John Flanagan came over from the coast yetserday on business. He had the great misfortune to lose his wife by death last week. He has the sympathy of many friends in his bereavement.

CLAIR SMITH HAS BAD ACCIDENT

Clair Smith met with a very severe accident on the American Hop & Barley Co's ranch in Round Valley last Sunday. He was driving some hogs and the horse he was riding threw him violently to the ground. He evidently struck on his head for he was unconscious for ten hours, and had not entirely regained consciousness when last heard from. There were no bruises on his body, however, save a little scratch on the face. He was removed to Bill Ornbaun's house as he is the foreman of the ranch, and medical assistance procured. Mrs. J. H. Smith, mother of the unfortunate young man, went to Round valley immediately by automobile and is at the bedside of her son. The latest reports are to the effect that Clair will pull through all right, all of which is good news to his many friends here.

Mrs. Al Scott came up from San Francicso Tuesday night for a week's visit with relatives here.

HAPPENINGS IN THE LAND OF HOPS

Hopland, June 8, 1910—Mrs. Purrintgon returned Saturday last from Santa Rosa whiter she had gone to see her eldest daughter graduate. Miss Purrington graduated from the Santa Rosa High school with honors and was showered with flowers from her many friends of Santa Rosa. She left Sunday for a trip to Southern California.

Miss Snow of San Francisco has accepted a position in the Thatcher Hotel.

Mr. Henry Crawford who has been ill for some time past is gradually sinking, and little hope of a possible recovery is entertained.

Mr. Buckman who has been ill for several months is reported as improving. His sons Henry and Bob are with him.

J. E. Williams, Principal of the Hopland Grammar school, went to Ukiah Saturday on business.

Miss Edith McNab and Miss Jeanie McGlashan of the Ukiah High school attended the funeral services of Joe Babcock, formerly a student of the U.H .S ., held here last Thursday.

Mrs. Williams, the mother of L. E. Williams is in town visiting relatives and friends.

Contractors were measuring the present bridge over Russian river at this place in view of replacing the wooden structure with a new steel one.

Kenneth Staggs had a narrow escape from death last week. Kenneth ate green apples and lay unconscious for nearly a day.

Duncan Springs opened last week with a large crowd.

The Venturi family have moved to Ukiah.

Pearle Crawford, a Largo rancher was in town Saturday.

Mr. and Mrs. Harry Banks are in town visiting Mrs. Bank's relatives. Mrs. Banks was formerly Miss Daisy Kidd.

The young son of Henry Gibson is quite ill and Dr. Grant of Healdsburg has been called.

Born to the wife of Ben Bronson, a son.

George Hood and wife of Fountain were in town during the week. Mr. Hood is looking for sheep shearers. He says the seed is getting very bad in the wool now on account of the immense amount of high feed.

Mrs. W. W. Thatcher and daughter Edith have returned.

Death of W. P. Squire

W. P. Squire, a member of the G. A. R., and a former member of the legislature of Illinois and Nebraska, died at his home in San Jose last week. He was the father of our fellow townsman, P. E. Squire, and was a man highly respected in Santa Clara county. The San Jose Mercury devoted a column to the life of the deceased. He visited his son here a few years ago and made many friends who will regret to hear of his death. He was a prominent Democrat and did some good campaigning for his party in years past.

SUPERVISORS' PROCEEDINGS

The board met as per adjournment at 10 o'clock June 6th, 1910. Present Hon. D. H. Lawson Chairman, C. P. Smith, D. Brandon, W. T. Saxon and E. P. Gillmore members.

Minutes of May meeting read and approved.

The sheriff having reported that the conduct of David Freburg has been positively good it is ordered that he be allowed a credit of five days for each month to be deducted from his term of sentence.

On motion of Supervisor Brandon seconded by Supervisor Saxon, it was ordered that the County Auditor draw his warrants for the following amounts: Mrs. L. R. Lydick for the sum of $65 and Mrs. J. Gailiani for the sum of $110, when they file with this board their deeds for rights of way for the "Sand Hills" road.

The allowance of Mrs. Edna Mack was ordered discontinued from May 31st 1910.

Tuesday session, all members present.

An order was made authorizing the County Auditor to procure some one to prepare the Financial Statement at a cost not to exceed $100. An order also made authoriizng the County Auditor to draw his warrant for the sum of $150 in favor of the "Eagle Committee" as ordered at May meeting of the board for add in their booklet.

The allowance of $12.50 per month formerly made John Thorstrom for support of Mrs. Katreeta Peterson was ordered discontinued to date from May 23, 1910.

The petition of Jas. R. Adams to be appointed Justice of the Peace for Potter Valley Twp. was ordered laid on the table.

A petition accompanied by the requisite bond from 4th District asking for a new road to be known as "Happy Hill" road was duly presented to the board and accepted and the following viewers were appointed to view out and locate said road: Guy Redwine, M. D. Gray and W. H. Dixon and to report at 2 o'cock P. M. Wednesday, July 6th, 1910.

In the matter of Little Lake and Potter Valley Road:

The hour of two o'clock having arrived and being the time set for hearing the report of the Viewers on said road, and upon motion of W. T. Saxon the matter was ordered continued to 10 o'cock Wednesdyay morning June 8th.

M. H. Iversen and Jesse Williams were appointed members of the Board of Education.

Mrs. M. B. Eldred was granted an allowance of $18.75 per month for the support of three half orphans.

In the matter of the Round Valley and Glenn County Road:

The following report was received. "I have inspected the Glenn County road, find it to be fair road. Recommend to be received. Signed John T. Haun." On motion of W. T. Saxon duly seconded it was ordered that the report be accepted and the contractor notified to present his bill for the balance due him for constructing said road.

County Steward and County physician report for month of May approved by the board.

Wednesday session:

The Sunset Magazine wishing to have the board of supervisors continue the add of Mendocino County in their Magazine proposed to run the same for $67.50 per month for a half page add and no booklets, but the board unanimously agreed that it would be best to discontiune the add after their present contract expired.

In the matter of the C. E. Bishop road:

The above matter having been set for 10 o'clock of this day the same was taken up at said time. Attorneys J. L. McNab and T. L. Carothers appearing in behalf of the non consenting land owners, witnesses were sworn and evidence given, and upon motion of Supervisor Gillmore the case was ordered continued until 3 o'clock July 6th, 1910.

In the matter of the Little Lake and Potter Valley road:

An order was made continuing the

(Continued on page eight)

JOHNSON CLUB WILL ORGANIZE

The organization of a Hiram Johnson Club in Ukiah is under way. Mr. W. R. Ellis, of Berkeley, was in

HIRAM W. JOHNSON

town the fore part of the week for this purpose and devoted his attention to getting the Johnson forces here in line. It is expected that Mr. Johnson will speak at a mass meeting in Ukiah the last of the month and the local club will prepare for the occasion.

Randall for Surveyor

H. J. Randall aspires to be the Democratic nominee for surveyor and makes his announcement in this issue of the Dispatch. Mr. Randall was the nominee of his party in 1902 and won the election by a good majority and fulfilled the duties of the office in a most creditable manner. He was defeated for a renomination in 1906, and now asks to be given another chance. He hails from Gualala but has made his home here at the county seat since his first election. Mr. Randall is a competent surveyor, a first class bridge-builder and civil engineer and a most excellent man and will do his best to perform the duties of the office if renominated and elected. He has always been a consistent Democrat and thinks his fealty to the party entitles him to consideration. He is competent to fill the position and has many elements of strength.

Looking After the "Dry"

A. A. Heeser, of Mendocino, and H. S. Tregoning, of Caspar, were here this week to attend to business before the board of supervisors. They represent the "dry" people on the coast and were in consultation with their attorney to see that all petitions were in accordance with the ordinance relative to voting on the question of "wet" or "dry", which said election will take place June 25 in all precincts that have properly petitioned for the same. Mr. Tregoning is one of the biggest men in the county and tips the scales at 315 pounds. If Jefferies can't knock Johnson out the white race has hope yet in Tregoning.

Fire Destroys Home

The residence of Mr. and Mrs. J. A. Montgomery on Clara avenue was destroyed by fire last Sunday morning. The parents were away and the three little boys were living there alone. They got up early Sunday morning and went fishing and evidently left the fire or lamp burning. The result was that the building caught fire and was soon licked up by the flames. The fire company responded quickly but the little building was enveloped in flames, and all the company could do was to keep the fire from spreading into an adjoining hay field.

Secures Good School

Miss Katherine Gibson has resigned her position as teacher in the Ukiah public school and has secured a splendid position in Los Angeles, where she has a ten months term at $80 per month. She will leave as soon as school closes for her new home. She will make her home with her father, D. M. Gibson who is doing well there in the grocery business. Miss Gibson will be accompanied to Los Angeles by Miss Esther Redwine who may decide to locate there.

NEWS OF Mendocino County's Thriving Centers, Including all the NEARBY Towns, With the Latest Happenings in Suburban PLACES

POINT ARENA AND VICINITY

A Resume of South Coast News Taken From the "Record"

Garfield Iversen has returned from below, where he purchased a fine new automobile. Garfield is right up to date sa dairyman and otherwise.

H. F. Smith, principal of the Mendocino high school has resigned his position and will sail shortly for Chefu, China, where he wil· teach in a boys high school.

J. C. Halliday has again been awarded the contract for carrying the mail from Cazadero to Mendocino. Joe has given good service and will no doubt continue to do the best possible.

David Nobles was badly injured on the Del Mar railroad Saturday. He got caught between the tender of the locomotive and a car sustaining a broken shoulder, broken leg, flesh wound on the thigh, both ankles are sprained and was otherwise bruised.

A distressing accident occurred on the Elk creek railroad near Camp 6 on Alder creek last Saturday, when one man was killed and three others injured. The engine was thrown off the track by a logging truck which was being pushed ahead of the engine.

Willie, the 2 year old son of Mr. and Mrs. Albert Scott, was fearfully bitten about the face by a dog at Point Sur lighthouse near Monterey, last week. The little fellow was playing with two other children when the dog attacked him. Part of the nose was bitten off and his face badly lacerated, disfiguring the child for life. Mr. Scott is assistant keeper of the lighthouse.

William Lawson had a mishap with his fine six-horse team Monday near Manchester. The horses became frightened at Dr. Diddle's automobile and jackknifed on him. The load of hay was turned over, and the wagon considerably damaged and the horses scratched to some extent but not seriously hurt. Mr. Lawson's little son was on the wagon at the time and was badly shaken when he was thrown to the ground.

If you are not satisfied afetr using according to directions two-thirds of a bottle of Chamberlain's Stomach and Liver Tablets, you can have your money back. The tablets cleanse and invigorate the stomach, improve the digest'on regnlate the bowels Give them a trial and get well. Sold by E B. Gibson.

Pacific Coast Casualty Company

of San Francisco

Cash assets- $970,125.00

An established California C mpany, with a splendid record, writing all classes of Liability Insurance, Burglary, Plate Glass and Fidelity and Surety Bonds.

It keeps your money at home
Patronize the Home Company

Head office 426 Merchants Exchange Building, San Francisco.

The Marshall A. Frank Company
General Agents

416 Montgomery St., San Francisco.

North California Hospital

South West Cor. Main and Stevenson Streets, Ukiah, California.

Medical and Surgical cases treated and cared for with all the conveniences and equipment of the modern hospital.

The Consulting Staff
Is made up from the most prominent Physicians and Surgeons of San Francisco.

TENISON DEANE, M. D.
Physician and Surgeon in Charge

J. W. Eversole

EMBALMER and FUNERAL DIRECTOR

New Building North of Palace Hotel

Phone 541 Residence 543

NEWSY ITEMS FROM WILLITS

Interesting Budget of News From Our Northern Correspondent

Willits, June 7—The committee on the Fourth of July celebration has met with excellent success and the financial end is now assured. The committee on arrangements is now hard at work preparing the plans for the celebration. The Fire Department will have some new special features and the other sports will be the usual ones. We have a good speaker selected but he has not yet given us the final word.

J. B. Whited was killed at the Wendling mill on Thursday of last week and the remains were brought here for interment. The funeral took place Sunday.

Fairbanks & Baechtel have completed the trail along the railroad survey from the Outlet to the Covelo, bridge. The distance is 27 miles from Willits to the above named bridge.

There was considerable trouble in the railroad camps last week. Fifty-three Hindus quit and returned to San Francisco but no one regretted their going. Clark & Wells, who have the contract for boring tunnel No. 12, have fallen out and a suit has been started in the superior court to wind up their affairs. H. Van Hees, another contractor, is still in financial trouble.

The baccalaureate sermon for the high school will be preached next Sunday night by Rev. W. C. Whitaker and the graduating exercises will take place at Odd Fellow's hall on the 16th. The grammar school will close this week for the summer vacation, all except Prof. Joyce's room which has an extra week to make up.

Ewald Olson left for a six months visit in his old home in Sweden this week.

Attorneys J. E. Pemberton and Frank McGowan, the respective candidates for the democratic and republican nominatin for Attorney General, were here the first of the week. They were called here on legal business and in order to kill two birds with one stone formally opened their campaign.

George Fleming and Miss Carrie Paulson were married last Sunday by Rev. W. C. Whitaker.

The Cureton Bros. commenced baling hay this week. It now looks as if we will have the largest and best hay crop on record.

Mrs. T. J. Crowley has returned from a visit in the metropolis.

Lawrence Saxon will clerk at the Irvine & Muir store during the vacation. He will take Fred Rupe's place. Fred will leave for Fort Bragg this week and will have charge of all of the shipments by water of the Irvine & Muir Lumber Co.

A daughter was born to the wife of Ed Schroeder June 1st.

J. E. Daniels returned from Witter Springs Saturday. The water seemed to have helped him some.

Golden West Hotel

in the city's center

Fred P. Plageman, Prop.

200 Rooms. 100 Baths

Every Modern Improvement
Cafe in Connection

Room $1.00 per day upward
" and bath $1.50 per day upwards.

Corner Ellis and Powell Sts.
San Francisco · Cal.

Entrance on Powell St.

Phone Douglas 3215

Free to Customers

Reserved seat tickets to the Jeffries-Johnson fight, JULY 4, 1910.

Compliments of H. P. Siems

WHY?

OIL JOURNAL FREE

We are giving away free to those answering this advertisement before June 30th, three months subscription to the publication "California Oil Fields." Oil is making many wealthy. Everybody should keep in touch with the oil industry, now the biggest industry in California. Address Sagar-Loomas Co., 907 Phelan Bldg., San Francisco.

MIDDLE COAST NEWS ITEMS

Items Gleamed From the "Beacon" For Our Coast Readers

The women of Mendocino, eighty-six strong, who take an active interest in the welfare of the town, met last Wednesday and organized an auxiliary to the Good Govenrment League

Arthur Lyman, of Albion visited friends at Caspar Sunday. Mr. Lyman has resigned his position with the Albion Lumber Company and he and his wife will leave for Lake county as soon as a man is found to fill his place. Mr. Lyman may locate at Upper Lake where he owns property.

On the afternoon of Memorial day—May 30th., the funeral of the late Werner Gardstrom, took place at Greenwood and was very largely attended. Deceased was killed on Saturday last near Camp 6 on Alder creek, while employed as conductor, when the locomotive jumped the track and ditched the engine of the L. E. White Lumber company.

John Vincent of this place who works in the Caspar woods, broke one of his legs one day last week. He was on the logging train and wishing to get off at the cook-house, some few hundred yards before the train would reach its stopping place, he jumped off. In alighting his foot was caught in some manner and his leg wrenched so as to break it above the ankle. He was brought home for treatment.

Mrs. John Flanagan of this place died at her home last Tuesday and was buried Thursday. Mrs. Flanagan had been a great but patient sufferer for some weeks, and death came as a relief. Surrounded by her loved ones and friends she passed to the home beyond, where pain and misery are no more. Her illness did not cover a long period of time, but when her malady became fully developed, medical science was helpless and she sank rapidly to the end.

Hotel Turpin

F. L. and Andrew W. Turpin, former owners of the Royal and Hamilton hotels, and at that time headquarters for Mendocino county people, have again entered the hotel business right in the heart of San Francisco. The new location is on Powell St. at Market, the name Hotel Turpin, where the proprietors will be pleased to meet their old patrons, assuring them of the same old-time hospitable treatment. The following are the rates: Rooms without bath, $1 per day and up: rooms with bath, $1.50 per day and up. The Dispatch will be found on file at this hotel. tf

"It cured me," or "It saved the life of my child," are the expressions you hear every day about Champerlain's Colic, Cholera and Diarrhoea Remedy This is true the world over where this valuable remedy has been introduced. No other medicine in use for diarrhoea or bowel complaint has received such general approval. The ecret of the success of Chamberlain's Colic, Cholera and Diarrhoea Remedy s that it cures Sold by E. B. Gibson.

Women sufferers should use

HERBINE

TRADE MARK.

DON'T

let yourself to be miserable. Why suffer from severe headaches, have fainting spells and be fretful? Your liver needs attention. Try Herbine the great liver regulator.

CURES Constipation, Biliousness, Chills and Fever and all Liver Complaints.

Mrs. E. C. Morrison, Houston, Texas. writes: "I have suffered for years from severe headaches, dizziness and fainting spells. I received no relief until I tried Herbine, and was completely cured. I use it always."

— PRICE 50c. —

Ballard Snow Liniment Co.
ST. LOUIS, MISSOURI.

Sold and Recommended by
E. B Gibson. Ukiah, Cal.

Up-to-date Methods in Dentistry

Artificial Enamel fillings are superseding gold because of their natural color and saving of time, pain, expense, malleting, and sandpapering.

Cast gold inlays save many frail teeth without crown ng, and save crowning in bridgework.

The latest harmless local anaesthetic insures painless devitalization, and extracting.

The Basford obtunder enables me to drill sensitive Cervical cavities and grind teeth for crown and bridgework painlessly.

Dr. E. G. Case, Dentist.
215 Standley St. Ukiah.

A WRECK

is the only fit description for the man or woman who is crippled with rheumatism. Just a few rheumatic twinges may be the foreruuner of a severe attack—stop the trouble at the start with Ballard's Snow Liniment. Cures the rheumatism and all pain. Price 25c, 50c and $1.00

GOODFRIEND HOTEL

SAN FRANCISCO I. GOODFRIEND, Manager

Formerly Hotels Stanford and St. Beryl, Powell Street, near Geary, adjoining Hotel Manx. Take Hotel Manx Bus, or Market Street Cars, transfer to Powell. Ideal house and location for ladies visiting the city alone.

RATES, $1.00 PER DAY AND UP

SWEET'S SANTA ROSA BUSINESS COLLEGE

Term Opens Sept. 6. Send For Circulars

PROFESSIONAL CARDS.

R. PETERSON, D. V. S.
Veterinary Surgeon and Dentist
Will attend calls. Call up Gibson's drugstore

ORNBAUN & FRASIER
ATTORNEYS AT LAW
727 PACIFIC BUILDING
SAN FRANCISCO - - - CAL.
Will promptly attend to all business in trusted to their care.

J. W. PRESTON
Attorney and Counselor at Law
Will Prattice in all State and Federal Courts
UKIAH, CAL

DR. CHAS. E. PEIRCE
OSTEOPATHIC PHYSICIAN
Office—Palace Hotel, room —. Hours—10 to 12 a. m., 2 to 4 p. m. Other hours by appointment. Telehone No. 1291

S. P. BEATTIE
Real Estate Agent
WILLITS, CAL.
Dealer in City and Country Property. All letters asking for information promptly answered

DR. A. L. GIBSON,
DENTIST
Ukiah, Cal
OFFICE—Marks Building.

W. G. PAGE,
ATTORNEY and COUNSELOR AT LAW.
Ukiah, Cal.
Will practice in all the courts of the state Prompt attention given to all business entrusted to his care. OFFICE: School St., south of Christian church

ROBERT DUNCAN.
DISTRICT ATTORNEY and ATTORNEY AT LAW,
Ukiah City, Cal.
Will practice in all the Courts of the State Prompt attention given to all probate business and civil business to which the county is not a party.
OFFICE—Upstairs in Court House

McNAB & HIRSCH
Attorneys and Counselors at Law
Ukiah, Cal.
Will practide in all State and Federal courts
Office—In Odd Fellows' building.

THOMAS, & THOMAS
ATTORNEYS and COUNSELORS AT LAW
Ukiah, Cal.
OFFICE—In Postoffice Building, Coner School and Perkins streets.
Will practice in all State and Federal Courts

DR. I. M. LATHROP-MALPAS
WOMEN AND CHILDREN'S DISEASES A SPECIALTY
Ukiah, Cal.
Residence at Hotel Cecille
Office No. 204 Oak st. Phone, 613

Renta Business. Insurance
J. M. OWEN
REAL ESTATE UKIAH, CAL.
Agent Northwestern Mutual Life Insurance Company. Phone 554

LUCIEN E. FULWIDER
ATTORNEY—AT—LAW
Santa Rosa, Cal.
Office: Dougherty-Shea Building

DR. E. G. CASE,
DENTIST
Ukiah City, Cal.
OFFICE—Corner Oak and Standley Streets. One block west of Sheriff's Office.

A Storekeeper Says:

"A lady came into my store lately and said:

"'I have been using a New Perfection Oil Cook-Stove all winter in my apartment. I want one now for my summer home. I think these oil stoves are wonderful. If only women knew what a comfort they are, they would all have one. I spoke about my stove to a lot of my friends, and they were astonished. They thought that there was smell and smoke from an oil stove, and that it heated a room just like any other stove. I told them of my experience, and one after another they got one, and now, not one of them would give hers up for five times its cost.'"

The lady who said this had thought an oil stove was all right for quickly heating milk for a baby, or boiling a kettle of water, or to make coffee quickly in the morning, but she never dreamed of using it for difficult or heavy cooking. Now—she knows.

Do you really appreciate what a New Perfection Oil Cook-Stove means to you? No more coal to carry, no more coming to the dinner table so tired out that you can't eat. Just light a Perfection Stove and immediately the heat from an intense blue flame shoots up to the bottom of pot, kettle or oven. But the room isn't heated. There is no smoke, no smell, no outside heat, no drudgery in the kitchen where one of these stoves is used.

Cautionary Note: Be sure you get this stove—see that the name-plate reads "New Perfection."

New Perfection
WICK BLUE FLAME
Oil Cook-stove

It has a Cabinet Top with a shelf for keeping plates and food hot. The nickel finish, with the bright blue of the chimneys, makes the stove ornamental and attractive. Made with 1, 2 and 3 burners; the 2 and 3-burner stoves can be had with or without Cabinet.

Every dealer everywhere; if not at yours, write for Descriptive Circular to the nearest agency of the

Standard Oil Company
(Incorporated)

Best Meat

Is always found at the City Market. C. P. Smith, the proprietor, has been in the butcher buisness in Ukiah since 1873 and knows the business from the buying of cattle to the cutting of the choicest portions for particular customers. The mere fact that he has been in business for 36 years is in itself a guarantee of the quality of meats he handles and that during all these his customers have received a square deal. Thirty-six years in the buisness also insures that he knows the men who raise choicest steers, the fattest hogs and the best sheep and he has standing contracts with them so that no matter what the weather conditions are or what the market prices may be his customers are insured the best meat at a reasonable price. If you have any doubts as to the value of 36 years experience recall the many butcher shops that have opened in Ukiah during that time and that have gone out of buisness for one cause or other. The only one left today under the same management is

The City Market

New Orleans & Return

$67.50

SUNSET EXPRESS

June-July-August-September

Certain Dates

Ask the Ticket Agent

SOUTHERN PACIFIC

Ticket Office, Broadway & 13th Streets, Oakland, Cal

San Francisco Business College

gets positions for its graduates

908 Market St., op. 5th St., San Francisco Write for Catalog

The Best Equipped Business College on the Coast

Summons

In the Superior Court of the County of Mendocino, State of California.

Eugene McPeak and Mary J. McPeak, his wife, Plaintiffs, vs Charles Endicott, Richard Doggett, called also Richard V. Doggett, called also R. V. Doggett, Geo. W. Turner, called also G. W. Turner, and Ellen Letitia Turner, his wife, F. Burkhalter, Dr. John B. Smith, R. McGarvey, Jr., Executor, and Mary Hoffman, Executrix, of the last will and testament of R. McGarvey, deceased, and all unknown person, Defendants.

Action brought in the Superior Court of the County of Mendocino, State of California, and the Complaint filed in the office of the Clerk of the said County of Mendocino.

Preston & Preston
Attorneys for Plaintiffs.

Summons.

The People of the State of California send Greeting to:

Charles Endicott, Richard Doggett, called also Richard V. Doggett, called also R. V. Doggett, Geo. W. Turner, called also G. W. Turner' and Ellen Letitia Turner, his wife, F. Burkhalter, Dr. John B. Smith, R. McGarvey, Jr., Executor, and Mary Hoffman, Executrix, of the last will and testament of R. McGarvey, deceased, also all other persons unknowu claiming any right, title, estate, lien, or interest in the real property described in the complaint, adverse to plaintiffs' ownership, or any cloud upon plaintiffs' title thereto, defendants.

YOU ARE HEREBY DIRECTED TO APPEAR and answer the complaint in the action entitled as above, brought against you in the Superior Court of the County of Mendocino, State of California within ten days after the service on you of this summons—if served within this County, or within thirty days if served elsewhere.

And you are hereby notified that unless you appear and answer as above required, the said plaintiffs will take judgment for any money or damages demanded in the complaint, as arising upon contract, or plaintiffs will apply to the Court for any other relief demanded in said complaint.

That the object of this action is to determine the adverse claim of the above named defendants, and each and every one of them of, in or to the real property, or any part thereof, described in the complaint and hereinafter described. And to obtain a decree of this Court quieting plaintiffs' title to said real property and every yart and parcel thereof.

That the real property affected by this action, is all those certain lots, pieces or parcels of land, situtate, lying and being in the County of Mendocino, State of Califonia, and bounded and particularly described as follows, to wit:

West half (W½) of Southeast quarter (SE¼) and South half (½) of Southwest quarter (SW¼) of Section Twenty-eight (28) and North half (N½) of Northeast quarter (NE¼) of Section Thirty-three (33) and Southwest quarter (SW¼) of Northeast quarter (NE¼) of Section Thirty-three (33) in Township Eighteen (18) North of Range Thirteen (13) West of Mount Diablo Base and Meridian. Containing Two hundred and eighty (280) acres of land, according to the U.S. Government Survey thereof.

Given under my hand and seal of the Superior Court of the County of Mendocino, State of California, this the 16th day of April, A. D., 1910

HALE McCOWEN, Clerk.
(SEAL)

Estray Notice

Notice is hereby given that on the 23rd day of May A. D. 1910, Samuel Duncan took up an estray mare and has confined the same in a secure place on his ranch about one mile south of the town of Hopland in the county of Mendocino, and the owner of said animal can have the same upon paying the proper legal charges against said animal for taking the same up as aforesaid.

The said mare is sorrel in color, is good all around, has a halter on, has white stripe down the face, has two feet white almost to the knees, both on the left side; appears to be about [illegible] years old, weighs about 1000 pounds; has no marks or brands on her, and is of the probable value of $[illegible].

Said Samuel Duncan found said mare on his ranch about one mile north from said town of Hopland.

Dated this 25th day of May A. D. 1910.

Samuel Duncan.

Notice

Ukiah May 25, 1910—Notice is hereby given, that the lease to A. [illegible] et al of the Hildreth ranch, [illegible] day cancelled, and after this will be conducted by

W. J. Hildreth.

For Sale or Lease

The Boardman ranch on Hull Mt. [illegible] acres deeded land. Apply to C. [illegible] Crawford, Lakeport, Cal. 32 tf

Summons

In The Superior Court, County of Mendocino, State of California.

Sarah J. Hildreth, also sometimes known as Sarah J. Munroe, Plaintiff vs. Munroe Duffy, also sometimes known as Harry E. Munroe, also sometimes known as Thomas B. Moore, also sometimes known as J. F. Clark, Defendant.

Action brought in the Superior Court of the County of Mendocino, State of Caifornia, and the Complaint filed in the office of the Clerk of said County of Mendocino.

THOMAS & THOMAS
Attorneys for Plaintiff.

The People of the State of California Send Greeting to:

Monroe Duffy, also sometimes known as Harry E. Munroe, also sometimes known as Thomas B. Moore, also sometimes known as J. F. Clark Defendant.

YOU ARE HEREBY DIRECTED TO APPEAR and answer the compaint in an action entitled as above, brought against you in the Superior Court of the County of Mendocino, State of California, within ten days after the service on you of this summons if served within this County; or within 30 days if served elsewhere.

And you are notified that unless you appear and answer as above required, the said Plaintiff will take judgment for any money or damages demanded in the complaint, as arising upon contract, or she will apply to the Court for any other relief demanded in said complaint.

Given under my hand and the seal of the Superior Court of the County of Mendoicno, State of California, this 27h day of April A. D. 1910.

HALE McCOWEN Clerk.
By C. H. White Deputy Clerk.
(SEAL)

31-10t

Order to Show Cause

In The Superior Court of the County of Mendocino, State of California.

In The Mattter of The Estate of James W. Clay, Deceased.

Order to Show Cause.

Sarah F. Clay, administratrix of the estate of James W. Clay, deceased, having filed herein her petition praying for an order of sale of certain real estate belonging to the estate of said deceased, for the purposes and for the reasons therein set forth;

It is therefore Ordered by the Judge of said Court, That all persons interested in the estate of said deceased appear before the said Superior Court on Monday, the 11th day of July, 1910, at 10 o'clock A. M. of said day, at the Court Room of this Court, at Ukiah, Mendocino County, California, to show cause, if any they have, why an order should not be made authorizing and directing the said administratrix to sell so much of the real estate of said estate as may be necessary or for the best interests of said estate, either at public or private sale, as said administratrix shall judge for the best interests of said estate: And that a copy of this order be published in the Distpach-Democrat, a newspaper printed and published in said Mendocino County, for four successive weeks.

Dated this 25th day of May, 1901.

J. Q. WHITE
Judge.

Thomas & Thomas,
Attorneys for Administratrix.

Notice to Creditors

Superior Court of State of California in and for Mendocino County.

Estate of Thomas J. Shoemaker, Deceased.

Notice is hereby given by the undersigned John Taylor, Administrator of the Estate of said Deceased, to the creditors of, and all persons having claims against the said Deceased, to exhibit them with the necessary vouchers within four months after the first pubication of this notice, to the said Administrator at his residence in Ukiah Mendocino County, the same being the place for the transaction of the business of said Estate in the County of Mendocino, State of California.

Dated May 31st 1910.

JOHN TAYLOR
Administrator of Estate of Thomas J. Shoemaker, Deceased.
McNab & Hirsch
Attorneys for Administrator.

YOU CAN NEVER TELL

just exactly the cause of your rheumatism, but you know you have it. Do you know that Ballards Snow Liniment will cure it?—relieves the pain—reduces the swelling and limbers the joints and muscles so that you will be as active and well as you ever were. Prices 25c, 50c and $1.00

Chamberlain's Stomach and Liver Tablets will brace up the nerves banish sick headache, prevent despondency and invigorate the whole system. Sold by E.B. Gibson.

THE BIG HEAD

is of two kinds—conceit and the big head that comes from a sick headache. Does your head ever feel like a gourd and your brain feel loose and sore? You can cure it in no time by acting on your liver with Ballards Herbine. Isn't it worth trying for the absolute and certain relief you'll get.

Full catalogue always on hand

Take your Edison machine to the

Joseph Jewelry Co.

and have a four minute attachment put on and buy some four minute records to please the folks on Christmas

Ukiah Fruit and Vegetable Store

Boiled Ham, Fruit and Vegetables, Crackers and Cheese, Dressed Chickens, Home Made Mince Meat, Saratoga Chips, Nuts, Fancy Burbank Potatoes.

Fresh Fish Thursdays

T. A. LUCAS, - Prop.

When You Go To **San Francisco** Stop at the **Union Square Hotel**

Amongst the **Elite of the City**

Rates, European $1 a Day and Up American, $3 a Day and Up

R. H. Gatley, Mgr.

Cor. Post and Stockton Streets

SAN FRANCISCO'S POPULAR STOPPING PLACE

GRAND HOTEL

REPRESENTING ALL THAT IS MODERN IN HOTELDOM

FORMERLY OF RUSS HOUSE AND NETHERLANDS. BEFORE FIRE

EUROPEAN PLAN. $1.00 DAY AND UP

IN THE CENTER OF SAN FRANCISCO

250 ROOMS

100 WITH BATH

55 TAYLOR ST., NEAR MARKET

THE BENVENUE

at

Lakeport, Cal.

Hotel---Cottages---Tents

Beautifully Located on the shores of and overlooking Clear Lake.

Strictly First-class in every way. Private Baths Boating, Fishing, Swimming. Touring Center for Auto Parties.

D. W. DILLARD, Manager.

Trade-Mark Dr. Kellett's Oil of Eden — Trade-Mark Sweet Spirits of Eden

Rheumatism, **Liver and Kidney Troubles** are positively **cured with** *Kellett's Oil of Eden and Sweet Spirits of Eden.* For proof of **truth call or send to**

YOUR DRUGGIST IN UKIAH
For Sale at all drug stores

Summons

In The Superior Court County of Mendocino, State of Calirornia.

Standish-Hickey Timber Co., a Corporation, Plaintiff. vs. Henry T. Hopper, also known as H. T. Hopper, Caspar Lumber Company, a corporation. Ella S. Washburn, John Doe, Richard Roe and Mary Roe, Defendants.

Action brought in the Superior Court of the County of Mendocino, State of California, and the Complaint filed in the office of the Clerk of said County of Mendocino.

PRESTON & PRESTON.
Attorney for Plaintiff.

The People of The State of California Send Greeting to:

Henry T. Hopper, also known as H. T. Hopper. Caspar Lumber Company, a corporation. Ella Washburn Defendants.

a You Are Hereby Directed to Appear nd answer the complaint in an action entitled as above, brought against you in the Superior Court of the County of Mendocino, State of California, within ten days after the service on you of this summons—if served within this County; or within 30 days if served elsewhere.

And you are notified that unless you appear and answer as above required, the said Plaintiff will take judgment for any money or damages demanded in the complaint, as arising upon contract, or it will apply to the Court for any other relief demanded in said complaint.

Given under my hand and the seal of the Superior Court of the County of Mendocino, State of Callifornia, this 10 day of May A. D., 1910.

HALE McCOWEN, Clerk.
(SEAL)

Summons

In The Superior Court County of Mendocino, State of California.

Standish-Hickey Timber Co., a corporation, Plaintiff vs. Caspar Lumber Company, a corporation, Charles Washburn, John Doe, Richard Roe and Mary Roe, Defendants.

Action brought in The Superior Court of the County of Mendocino, State of Calfornia, and the Complaint filed in the office of the Clerk of said County of Mendocino.

PRESTON & PRESTON
Attorneys for Paintiff

The People of the State of California Send Greeting to:

Caspar Lumber Company, a corporation. Charles H. Washburn, Defendants.

You Are Hereby Directed to Appear and answer the complaint in an action entitled as above brought against you in the Superior Court of the County of Mendocino, State of California, with ten days atfer the service on you of this summons—if served within this County; or within 30 days if served elsewhere.

And you are notified that unless you appear and answer as above required, the said Plaintiff will take judgment for any money or damages demanded in the copmlaint, as arising upon contract, or it will apply to the Court for any other relief demanded in said complaint.

Given under my hand and the seal of the Superior Court of the County of Mendocino, State of California, this 10th day of May A. D., 1910.

HALE McCOWEN, Clerk.
(SEAL)

Notice to Creditors

Superior Court, Mendocino County, California.

Estate of Mignon L. Ash, Deceased.

Notice is hereby given by the undersigned, John Taylor, Administrator of the Estate of said Deceased, to the creditors of, and all persons having claims against the said Deceased, to exhibit them with the necessary vouchers, within four months after the first publication of this notice, to the said Administrator at his residence in Ukiah City, California the same being the place for the transaction of the business of said Estate, in the County of Mendocino, State of California.

Dated May 4th, 1910.

JOHN TAYLOR
Administrator of the Estate of Mignon L. Ash, Deecased.
McNab & Hirsch
Atttorneys for Administrator.

POISON OAK POISONING

Ballard's Snow Liniment cures it. Mr. O. H. P. Cornelius, Turner, Ore. writes—My wife has discovered that Snow Liniment cures "Poison Oak Poisoning", a very painful trouble. She not only cured a case of it on herself, but on two of her friends who were poisoned by this same ivy.

Prices 25c, 50c and $1 00

Lame shoulder is almost invariably caused by rhematism of the muscles and yields quickly to the free application of Chamberlain's Liniment. This liniment is not only prompt and effectual, but in no way disagreeable to use. Sold by E. B. Gibson.

Rings on Your Fingers, Bells on Your Toes. Oleland's hall, June 21.

POLITICAL ANNOUNCEMENTS

H. J. Randall hereby announces himself as a candidate for the Democratic nomination for Surveyor of Mendocino county, subject to the direct primary on August 16th.

P. Connolly hereby announces himself as a candidate for the Democratic nomination for Assessor of Mendocino nounty, subject to the direct primary on August 16th.

E. M. Whitney hereby announces himself as a candidate for the Democratic nomination for Justice of the Peace of Little Lake Township, subject to the direct primary on August 16th.

T. J. Weldon hereby announces himself as a candidatte for the Democratic nomination for District Attorney of Mendocino county, subject to the direct primary on August 16th.

J. J. McGimsey hereby announces himself as a candidate for the Democratic nomination for Constable of Ukiah township, subject to the direct primary on August 16th.

Robert Duncan hereby announces himself as a candidate for the Democratic nomination for District Attorney of Mendocino county, subject to the direct primary on August 16th.

T. A. Michaelis hereby anounces himself as a candidate for the Democratic nomination for constable of Anderson township, subject to the direct primary on August 16th.

D. L. Sawyers hereby announces himself as a candidate for the Democratic nomination for Supervisor of the Third district, subject to the direct primary on August 16th.

W. F. Ornbaun, of Covelo, hereby announces himself as a candidate for theDemocratic nomination for Sheriff of Mendocino county, subject to the direct primary on August 16th.

D. C. Crockett hereby announces himself as a candidate for the Democratic nomination for Justice of the Peace of Ukiah township, subject to the direct primary on August 16th.

J. M. Ginochio hereby announces himself as a candidate for the Democratic nomination for Constable of Ukiah Township, subject to the direct primary on August 16th.

John Taylor hereby announces himself as a candidate for the Democratic nomination for Coroner and Publi-Administrator, subject to the direct primary on August 16th.

Bona Cleveland hereby announces himself as a candidate for the Democratic nomination for constable of Ukiah township, subject to the direct primary on August 16th.

R. L. Hutchison hereby announces himself as a candidate for the Democratic nomination for Coroner and Public Administrator of Mendocino county, subject to the direct primary on August 16th.

Frank Ryan, of Miller, hereby announces himself as a candidate for the Republican nomination for supervisor of the 5th District, subject to the direct primarv on August 16th.

Hale McCowen hereby announces himself as a candidate for the Republican nomination for Clerk, subject to the decision of the voters at the direct primary on August 16, 1910.

Ralph Byrnes hereby announces himself as a candidate for the Republican nomination for Sheriff, subject to the decision of the voters at the direct primary, on August 16, 1910.

C. C. Brewer hereby announces himself as a candidate for the Democratic nomination for Constable of Ukiah Township, subject to the direct primary on August 16th.

E. E. Holbrook hereby announces himself as a candidate for the Republican nomination for Recorder, subject to the decision of the voters at the direct primary on Augugt 16th, 1901.

George A. Johnson hereby announces himself as a candidate for the Republican nomination for Treasurer, subject to the decision of the voters at the direct primary on August 16, 1910.

C. W. Mathews hereby announces himself as a candidate for the Republican nomination for Auditor, subject to the decision of the voters at the direct primary on August 16, 1910.

W. S. Van Dyke hereby announces himself as a candidate for the Republican nomination for Tax Collector, subject to the decision of the voters at the direct primary on Ausgust 16th., 1910.

Guy Redwine hereby announces himself as a candidate for the Democratic nomination for County Surveyor of Mendocino county, subject to the direct Primary on August 16th.

Chamberlain's Cough remedy is sold on a guarantee that if you are not satisfied after using two-thirds of a bottle according to directions your money will be refunded. It is up to you to try. Sold by E. B. Gibson.

Society of California Pioneers Building

Hotel Argonaut

Caters to both family and commercial trade

Fourth and Market Sts., San Francisco. Center of the City.

400 ROOMS

Rooms with detached bath, $100 per day.
Rooms with private bath $1.50 and up per day.

Breakfast, 50 cents; Lunch, 50 cents; Dinner, including wine, $1.

Special weekly and monthly rates

Hotel Argonaut free bus meets all trains and steamers.

Edward Rolkin, Mgr.

FARMS

Alfalfa and General Farming Land, Fruit Land, Hop Land and Stock Ranges for sale.

Either Large or Small Tracts.

CITY PROPERTY

Lots in Ukiah Improved and unimproved.

J. T. PRATHER

Office West of Court House, Ukiah.

Northwestern Railway

TIME TABLE

Northbound—					
Arrive	Sherwood	3.45	pm	.....	
"	Willits	1.55	"	.....	
"	Ridgewood	1.30	"	.....	
"	Laughlin	1.00	"	.....	
"	Calpella	12.50	"	.....	
"	UKIAH	12.30	"	7.55	pm
"	ElRobles	12.22	"	7.45	"
"	Hopland	12.00	"	7.23	"
"	Pieta	11.45	am	7.12	"
Leave	San Francisco	7.40	"	3.00	"
Southbound—					
Leave	Sherwood	4.00	pm	.....	
"	Willits	12.05	"	.....	
"	Ridgewood	12.30	"	.....	
"	Laughlin	1.00	"	.....	
"	Calpella	1.10	"	.....	
"	UKIAH	1.30	"	5.50	am
"	El Robles	1.38	"	5.58	"
"	Hopland	1.58	"	6.17	"
"	Pieta	2.08	"	6.28	"
Arrive	San Francisco	6.17	"	10.37	"

HUTCHISON AND ROEDER

UNDERTAKERS And EMBALMERS

Finest Funeral Parlors in the county, free of charge. Lady assistant when required.

Phones-Office 23, residence 651

EVERY WOMAN

Covets a fresh, smooth, satiny complexion, and what satisfaction and peace of mind its possession brings. The lines of age, worry and overwork are rendered well nigh powerless by Mrs. Nettle **HARRISON'S LOLA MONTEZ CREME** A wonderful soother, healer and protector to a dry, contracted or chapped skin. It is Complexion Insurance. Convince yourself of its remarkable power by obtaining a free sample and Book **"SECRET OF BEAUTY AND GOOD HEALTH"** at

Gibson's Pharmacy, Ukiah.

ELDER & GANTER

CAN | Buy, Sell, Rent Insure, Collect, | IT

FOR YOU

Real Estate, Insurance and Collections

208 W. Standley St., Ukiah

The Eagle

Feed & Livery Stable

—STATE STREET—
Opposite Charlton's Blacksmith Shop

H. A. ELDRED - - PROP'R

Splendid turnouts for hire. The best of care taken of transient stock. Your Patronage solicited.

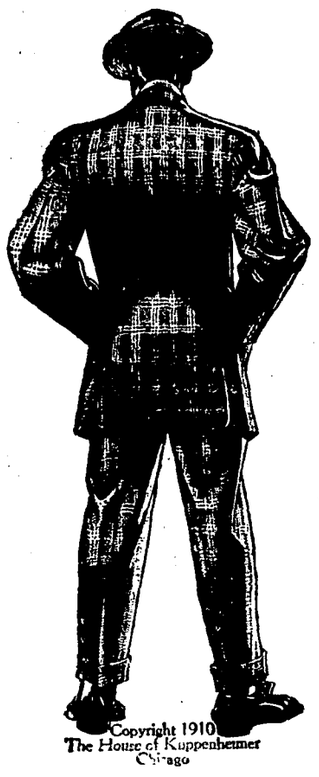

Clothes Buying Isn't A Gamble

When you buy clothes that everybody knows and recommends.

KUPPENHEIMER GUARANTEED CLOTHES

are known and worn by most of the dressers. They are known because they keep their shape no matter how long they are worn, because you can always find the newest and latest patterns in Kuppenheimer's line---because they always fit and have the very latest sytles---because their workmanship is always perfect. Come in and try one on.

Don't Miss
our

Silk Glove Sale

A big line of silk gloves in all colors from 2 to 16 button lengths. Are being sold until Monday, June 13th at one-third off

If you have a dress you want to match with a pair of gloves now is the time to do it while the line is complete

ABSOLUTELY FREE

ROGERS HIGH GRADE SILVERWARE

Commencing Saturday, May 28, 1910, we are going to give away, absolutely free, with every purchase made at this store, WILLIAM ROGERS AA guaranteed silverware.

Save Your Cash Tags

and get a set of silverware that you will be proud to use. Come in and take a look at the different pieces.

$ 5.00	purchase	entitles	you to	1 Tea Spoon
9.00	"	"	"	1 Dessert Spoon
10.00	"	"	"	1 Table Spoon
10.00	"	"	"	1 Baby Spoon
10.00	"	"	"	1 Sugar Shell
10.00	"	"	"	1 Butter Knife
10.50	"	"	"	1 Fruit Knife
12.00	"	"	"	1 Medium Knife
12.00	"	"	"	1 Medium Fork
20.00	"	"	"	1 Cream Ladle
22.00	"	"	"	1 Cold Meat Fork
26.00	"	"	"	1 Gravy Ladle
36.00	"	"	"	1 Berry Spoon
40.00	"	"	"	1 Pie Knife

Why Popular
Walk-Over

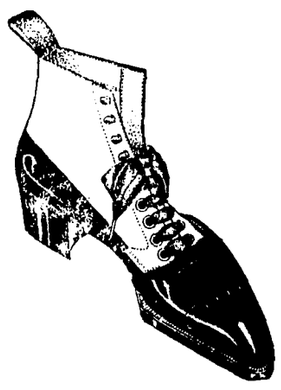

footwear is popular with style, seekers because up-to-the-minute in cut and shape.

Popular with comfort seekers because really foot moulded.

Popular with economy seekers because made of real leather.

Popular with all people because they are made in all grades.

Our prices are

$3.50 $4.00 $4.50 $5.00 $5.50

Do Not Forget

Our Sale On Ladies' Tailor Suits

25 Per Cent Discount

If you are in need of a Tailor Suit now is the time to get it. All colors and all grades, at 25 per cent discount.

A Big Selection

Lingerie Dresses	-	**$4.00 up**
Silk Dresses	- -	**$15.00 up**
Wash Dresses	- -	**$4.00 up**
Wash Suits	- -	**$3.00 up**

It will pay you to investigate our styles and our prices. You will find both to be right in every particular.

Agency for

Holeproof Guaranteed Hose

for men and women

6 pair guaranteed 6 months

City of Ukiah

H. MARKS PROP.

THE HOME OF GOOD GOODS

Agency for

Cadet Hosiery

for children

Satisfaction Guaranteed

SHORT ITEMS OF INTEREST INCLUDING PERSONAL NOTES CONCERNING LOCAL PEOPLE

Don't fail to hear Mrs. Gibson's song of Welcome June 21, Cleland's hall.

Guy Redwine is up in Rodeo valley this week doing some surveying for parties there.

Mrs. Richard Tutt is here from Oakland on a visit to her parents, Mr. and Mrs. J. Heger.

Rev. Teel has gone to Lodi where he has been holding protracted meetings for the past week.

E. E. Eldredge was over from Christine this week on a business visit. He was a former postmaster there.

Miss Nina Stout, a niece of Dr. G. W. Stout of this city, is here from San Jose on a visit to the Doctor and family.

Mrs. L. J. Holzhauser has returned from a visit to Sherwood valley, where she spent a few weeks with her daughter.

Will Coombs was a county seat visitor in town from Little River last week. He was on his way to the metropolis on business.

P. E. Squire was called to San Jose the latter part of last week on account of the death of his father. He returned Monday evening.

T. J. Weldon has been out interviewing the elus ve voter at regular intervals. He is also pretty well pleased with the outlook.

Mrs. Joe Gaffney died at her home near Cloverdale this week. Mr. Gaffney has been in poor health and is not expected to last long.

Thomas Bourns and wife and Mrs. George Vaughan passed through this way last week on their way to Willits on a visit to W. I. Rice and family.

Cecil Dutton and Miss Laura Weir were married in East Oakland last week. The groom is the son of Mr. and Mrs. W. N. Dutton of this valley.

Miss Ella McMurry has returned from a visit to her sister in Sacramento. She was absent about four months and is glad to get back to Ukiah.

Will Stanley took a traction engine over to Upper Lake this week for the Meredith Bros. There is also another engine at the depot for some Potter Valley farmers.

District Attorny Duncan went up to Willits the latter part of last week to look after his political fences. He returned the first of the week well satisfied with the outlook.

Supervisor F. P. Gillmore came over from the coast this week to attend the regular meeting of the board of supervisors. Mr. Gillmore is a candidate for reelection is his district.

George Jamison made quite a run in his auto last Sunday. He took in Blue Lakes, Lakeport, Soda Bay, Highlands, and returned by way of Pieta. He was accompanied by his family.

Rodney Lowery and Ted Ingram were in town from the southern end of the county this week on a hurried trip. Mr. Lowery is a prominent citizen of Yorkville and a sterling Democrat.

Len Barnard, who was reported to be quite ill a few months ago, is now sojourning at Orr's springs and is getting along nicely. His many friends here will be glad to hear of his improvement.

Judge J. Q. White is in Santa Rosa this week holding court for Judge Seawell. Judge White is presiding during the trial of F. C. Richardson whose case has attracted much attention throughout Sonoma county.

Jerry Lierly was down from his mountain resort last week to meet several parties from below who were on their way to the resort. He expects a big run this year and has prepared to accomodate a great many people.

Lou Morse an old timer of Point Arena, came up from his home in Santa Cruz this week to attend to some business matters before the board of supervisors. He still has a warm spot in his heart for Mendocino county.

J. Douglass and E. R. Tracy were down from the '''sour dough'' country this week on land business. They are prominent citizens of that section of the county and enjoy a good old time with friends at the county seat occasionally.

Vic Hildreth has returned to Ukiah after wandering around the state looking at the sights. He visited in Los Angeles and then went up to Tehama county for a while and visited his brother Will, who has charge of a ranch there for Horst Bros.

Inter State Class recital at Cleland's hall. Admission 25 cetns. Reserved seat 35c.

Philo Short, manager of the Ramsey Island Mountain ranch, has been in town this week on business.

D. H. Antrim and A. Stornetti were among the south coasters in town this week on business.

Mrs. Chas. Whittaker and Mrs. Hugh Blake were down from Potter Valley one day this week on a visit.

Miss Imogene O'Brien, who is attending the Normal school, is spending her summer vacation with relatives in Ukiah valley.

Good board by the meal, week or month at Mrs Odle's. Single meals 35 cents. Sunday dinners 50 cents.
31 4t

Edgar Dutton is home from the University and will spend the summer vacation with his parents in this valley.

Mrs. Girten Saunders came over from Fort Bragg recently and is visiting relatives and friends here in her old home.

George Stevenson and H. F. Grass were over from Westport this week on business. They report it quiet along the coast.

Jesse Ginochio is building himself a nice little cottage up near the high school and will soon have it ready for occupancy.

Miss Genevieve Mower, a teacher in Mills Seminary, is home for her vacation and is visiting her father, Prof. Mower of the high school.

Supervisor Lawson came over from Anderson valley Monday to attend the meeting of the board of supervisors, of which he is the popular chairman.

To Let—thirty room boarding house in Dowling Block, this city. Special inducements made for good tenant. Address correspondence to Box 228.
32 tf.

See the Flower girls in red and yellow in their song at the Interstate recital on Tuesday evening, June 21st, under the management of Mrs. Nellie Gibson.

Supervisors Saxon and Brandon came down on the early train from Willits last Monday and have been attending to their duties on the board this week.

Christian Science services are held at 11 A. M. every Sunday in room 2 of the Eversole building. You are invited. Subject for June 12 "God the Preserver of Man."

Fred Moore is here from Fresno on a visit to his father, Rev. J. E. Moore. Fred has a very good position on the Fresno Republican and is giving splendid satisfaction.

W. H. Pennington, an old timer of the north coast section, was in town this week for the first time in eleven years. He hails from Westport and is 84 years old and as spry as a young colt.

Miss Annie Cunningham returned on Sunday evening's train from a short visit to San Francisco. She was accompanied home by her sister, Miss Agnes, who is attending the Dominican school at San Rafael.

Robert Moore arrived in town this week from Sacramento where he has been for the past year. He went up to Willits where he will work in the woods there during the summer. He is one of the best woods bosses on the coast.

W. G. Poage and family have returned from a week's visit to Dr. C. A. Poage in Colusa. They went by way of Bartlett Springs and had a most enjoyable trip and a fine time while there. They think old Ukiah is all right after all, however.

Mrs. Elsie Carothers returned this week from Covelo where she went to visit the Chapter of the Eastern Star at that place. She reports a very pleasant trip and has now visited all the lodges in her territory and is much pleased with the work of the various chapters.

Frank J. Ryan was over from the south coast this week on business. Frank is a candidate for supervisor in the Fifth district and hopes to be the Republican nominee. His opponents are E. P. Gillmore, and Fred Slack. Should he be nominated, his Democratic opponent will be Frank Reynolds.

Mrs. W. J. Ellis left this week on an extended visit. She will visit her daughter Madge in San Francicso for a few days and then will proceed on to Los Angeles where she will visit her sister, Mrs. Laura Ambrose. Mrs. Ellis expects to be gone several weeks and will visit most of the resorts in the southern part of the state.

FROM SAN FRANCISCO

San Franciso, May 31, 1910—Poor King George what a pleasing disappointment it will be if he "makes good" in every way won't it? "Uneasy lies the head that wears a crown," and no doubt he would have found peaceful slumber and relaxation of mind, if he could have read just one prophecy of success. Instead he had not only the weariness of his burden to sorrow at the passing of illustrious father, but the never ending expression of doubt as to his own success as a King of England. Moral, democratic and faithful, he seems to have much in his make up, that should make the ability for success. The Queen mother has always been such a superior woman, it will be unfortunate if the pettiness that some times comes with age, makes her attitude to Queen Mary antagonistic. It would seem only fair play to give the young sovereigns just an even and equal show; maybe this is no part of the game of Kings and Queens though.

I note the fact that the Honorable Theodore Bell is to address the U. H. S. at Commencement. A very fortunate selection. I have not seen Mr. Bell since he used to be the occasional guest of one of Mendocino County's District Attorneys. I remember his splendid endowment of wholesome common sense. No doubt he will give these ambitious young people more than one good idea to keep.

I heard from the wife of Lieut. Ridly from Manila, pretty Bessie Thompson that was; she is having a joyously happy time down there.

Have you thought that the talked of nomination of Allison Ware for State Superintendent of Pubilc Instructions means if he is successful, further honors for our own section. Mr. Ware is the son of that old and respected resident of Santa Rosa, Allison Ware, Sr, the well known attorney. Ever since his graduation from the University a decade or more ago Mr. Ware has been in various departments. He and his charming family are my neighbors. I find like most people of your locality, neighborly kind and charming associates.

Talk of your own people I meet various members of the McGough family often. All of them hold positions of prominence and from kindly young Father McGough down the line, all are much respected.

You will regret to hear that Mrs. C. S. Middelton has been in one of the hospitals for a grave surgical operation. She is now at her home with every luxury that that elegant abode can provide for her ultimate recovery. Mrs. Middleton is so unselfishly interested always in the welfare of her hosts of friends that her serious illness has caused them much anxiety. She is still prominently one of the leaders of the delightful "Treble Cleff Club," so she and her charming sister, Miss Folks, were much missed by its membership its splendid director Paul Steindorf, and their guests at its recent concert.

I am wondering about handsome Hal Standley and his charming family. Have not heard from Lieut. Standley since little "Bill" was prevailed upon by his very particular colored nurse to salute me with true naval dignity." "Bill" did that with all the zeal that his grandfather, Sheriff Standley would have, or his splendid father. Speaking of the marvelous members makes me hope that the shadow of his grandma is growing no less.

Through your paper I am reminded of the passing of Mrs. Cunningham, Mr. Wagenseller and Mr. Farrance and with each and every one I am thinking of duty never shirked. I told you in a recent issue of the sacred shrine the former held in our heart, and now that she has really gone home, there seems a sacred peace about it, that bids me bow my head in quiet. With a wealth of memories I treasure her earnestness, faithfulness and quiet devotion. How very appropriate the Presbyterian church was for the final prayer before, the eternal rest. Mrs. Carpenter, Mrs. Carothers, Mrs. Belle Smith and many others that have watched Ukiah grow, must have found the occasion full of sacred reminiscence. Mr. Wagenseller and Mr. Farrance every one conversant with the growth of your pretty mountain town, will remember these men through more then two decades of faithful labor, and zealous toil and their backs grow bent with these, and those mental strains that come into the lives of all.

Maud Adams is playing her third and last week "What Every Woman Knows". Maud Adams stands for all that is best and a great artist and woman. There is never a standard too high for her to seek, and the great Barris who claims his mother as the stimulus to all his splendid achievements, could not have his plays in the hands of one better than so faithful an artist, as Maud Adams. You know it is an age when even advertising is an art. Illustrative of this I received an invitation from Robert Miller a progressive young salesman with Kohler and Chase to attend the concert of the latter in the "Ball Room" at the Fairmont last Wednesday night. It was to introduce their latest improvements in Pianolas. I heard a quartette of the best known singers of the time in solo, quartette and cantata work, with only pianola accompaniment. One of their demonstrations too gave some most exquisite instrumental numbers. In the audience I noted many prominent artitsts and music lovers and it was demonstrated to perfection, what one can do with very little studying with a pianola. I trust you will not live near one who has never heard of the soft, soft peddle, as some of us have however.

Of course you all saw the announcement of pretty Irene Dowlings engagement recently, and you say like the rest of us, "fortunate man."

Mrs. Mason and Fay Prosser, beautiful Blanche Thatcher of a decade ago, arrived in San Francisco from her pretty home in Honolulu, last week. Mrs. Thatcher and the pretty and accomplished neices of the well known McNab brothers, Mrs. Charles Muller and Miss Maud Long. The whole party went at once to the Yosemite for a month's sight seeing. Mr. Prosser still continues his splendid strides to one of the foremost places in Honolulu's legal fraternity.

Judge and Mrs. G. A. Sturtevant will spend part of the summer at Honolulu.

Adieu until "next."

Big Sale at Rudee's Store

Still Going On

Prices that Were Never Heard of Before

Look at the Following

Men's Suits all wool $10 & $12 values on sale	$ 5.33
" " " " 15 to 20 " " "	7.33
" " " " 25 to 27.50 " " "	10.35
Youth's Suits 10 to 15 " " "	3.50
Men's overalls Best Make .75 " " "	.48
Full finished Hose Black and Brown " "	.05
Balbriggan Underwear .50 to .75 " " "	.33
Hats for Men and Boys 1.25 to 2.00 " "	.63
Trunks and Suit Cases at half price	
Ladies' Shirt Waists regular .75 to 1.00 "	.39
" " " " 1.25 to 1.75 "	.63
" " " " 2.00 to 2.25 "	.98
Sleeveless Vests " .25 value "	.09
" " " .35 " "	.13
" " " .50 " "	.19
Calicos in all colors and patterns	.05

Call Early and Be Convinced

Max Rudee

Two doors south of Cecille Hotel

June is the Month

For Graduation we have a dandy line of flower Baskets from 10 to 19c. The kind you can weave flowers through. A swell line of ribbons in all shades. Sky blue and white lisle hose for 25c, in fact all shades of hosiery.

Long lisle gloves 35c, long silk gloves 75c. Handkerchiefs, Collars, Pins, etc.

Call and see our line of embrioderies and laces before buying. Just received a new line of crepe paper and napkins, prices ranging from 10c up.

THE VARIETY

State and Perkins Streets

106 So. School St. west of P.O.
Telephone Main 144

DONOHOE & GANTER

PLUMBING & TINNING

Heating Stoves, Ranges, Pumps, Tanks, Sampson Windmills, Brass Goods of all kinds. Repairing of all kinds. All work promptly done.

ESTIMATES FURNISHED

Musical To-night

There will be given at the M. E. church south, to night a splendid musicale. Some of the best local talent will take part in the program and a rare treat is in store for all who attend. The price of admisison is only 25 cents. Bring all your friends and enjoy an evening of song and music.

For Sale

A good threshng outfit very cheap. A chance for some one. Good crops this year.

Brown & Howell tf

Paper Changes Hands

The Little Lake Herald has been sold to Mr. Dobie by the Carlise Bros., who have been publishing the paper for the past few years.

Notice to Bidders

Notice is hereby given that the Board of school Trustees of Potter Valley School District will receive sealed written bids for the building and construction of school house in said District, according to the revised Plans and Specicfiations for said school house adopted by said Board. Said revised plans and specifications may be seen at the office of the school Superintendent at Ukiah or at the home of C. A. Carner, Clerk of said Board, in Potter valley. Said bids will be received up to and including the 18th day of June, 1910, and must be mailed to and be in the hands of said C. A. Carner on or before the 18th day of June, 1910. Said board will meet on the 18th day of June, 1910, at the hour of one o'clock P. M. of said day, at the home of said C. A. Carner in Potter valley to open said bids. The successful bidder will be required to enter into a contract with said Board for said work and to execute a good and sufficient bond to said District to the amount of fifty per cent of his bid to be approved by said Board. The Board reserves the right to reject any and all bids.

This notice to be published in the Dispatch-Democrat.

By order of said Board of Trustees.
Dated this 31st day of May, A. D. 1910.

C. A. CARNER
Clerk of said Board of Trustees.
C. W. Busch
J. F. Hawn.

BILL ALLOWED BY SUPERVISORS

FIRST ROAD FUND

Clem Heryford, road work	6 00
C T Ingram " "	80 00
W H Hixson " "	14 00
W E Driesback " "	22 00
Fred Warntgen " "	55 50
Thos Babcock " "	8 00
C E Ledford " "	6 00
C A Lawson, Boarding men	11 00
C A Lawson, road work	349 64
C A Lawson " "	89 00
W M Lawson " "	80 00
Jim Deghi " "	274 00
Ed Zeni " "	48 00

SECOND ROAD FUND

Joseph Bourdil, road work	15 00
J N Sears, blacksmithing	2 00
J W Wilson road work	16 50
J D Silva " "	9 00
Peter Lauthe " "	4 50
F M Davidson, Jr, hauling gravel	4 50
J W Pickle, road work	130 06
J A Geary " "	10 10
Guy Redwine, surveying	5 00
C N Underhill road work	15 00
Lee Hinshaw " "	13 50
Otto Frei " "	11 25
Ben Dalvit " "	112 00
J W Pickle " "	85 50
J W Pickle " "	192 63

THIRD ROAD FUND

Jerry Lierly road work	26 00
T E Fulwider " "	58 00
T E Fulwider " "	142 00
T E Fulwider " "	103 00
T E Fulwider " "	9 00
E M Bucknell " "	16 88
C M Bucknell, team hire	2 50
Mrs Hattie Perry, cooking	20 25
Bradley Perry, road work	189 25
Hen Cyrus " "	90 50
E A Vann, repairing road	147 50
A A Grothe, road work	25 00
A A Grothe " "	87 50
A A Grothe " "	57 50
J A Vassar " "	47 75
E A Vann " "	371 65
J A Vassar " "	163 00
Lee Wilson " "	199 00
J Wilson " "	37 00
J Williams " "	92 00
Isaac Snider " "	29 00
J R Downing, blacksmithing	32 25
J A Montgomery, blacksmithing	7 35
J A Montgomery, "	28 30
Fay Dryden, road work	35 00
S F Gray " "	122 50
A W Upp " "	264 65
A W Upp " "	318 85

FOURTH ROAD FUND

Gray & Johnson, supplies	21 37
Leonard Colberg, road work	131 00
L Pedrezzetti " "	2 50
L Pedrezzetti " "	58 50
L Pedrezzetti " "	45 50
Martin Wihtol, Blacksmithing	3 30
Arthur W Biggers, Sand Hill Road	840 00
Lyons & Thompson, blacksmithing	3 75
Thos Ellison, road work	53 25
A E Colby " "	75 00
Thos Kennedy, repair work	10 50
Thos Kennedy, supplies & road work	96 05
Thos Kennedy, road work	110 55
J C Philbrick, " "	141 60
James A Culley " "	20 00
" " " "	8 00
Joe Breen " "	208 00
Andrew Mattson " "	67 50
Gabriel Reed " "	52 00
John Simonds " "	92 50
Gabriel Reed " "	115 50
Geo Switzer " "	55 72
O Dunlap " "	22 00
Otto Newman " "	32 50
John Flanagan " "	219 50
Otto Newman " "	102 50
Andrew Helala, rock quary	75 00

FIFTH ROAD FUND

S L Mead, road work	5 00
M M Nobles " "	15 00
A Schwantner " "	5 00
I Tolbut " "	88 75
O W Getchell " "	24 00
D D Hutton " "	12 50
Joe Bishop " "	6 00
Scott Philbert " "	5 00
John H Hanes " "	15 00
Jos Maher " "	35 00
H M Tock " "	161 00
G A Cameron " "	18 00
G A Cameron " "	40 50
E E Waldron " "	22 50
Empire Redwood Co road work	182 00
E P Gillmore " "	64 00
Martin Pietelie " "	10 00
R W Sullivan " "	32 50
Oscar Johnson " "	11 00
Geo Malurquist " "	20 00
Thos Sutherland " "	63 00
J P Kenny " "	78 00
L Hamilton " "	12 00
A Brandt " "	59 00
E Bishop " "	243 75
Caspar Wallpe " "	21 00
Bee Campbell " "	30 00
Robert C Hale " "	14 00
J F Ray, hauling rock	130 00
Nels Hutton, road work	146 00
W S Hedrick, cutting brush	8 00
G W Perry, pick and shovel work	11 00
G W Perry, work with road scraper	185 00
J Harting, road work	22 00

COUNTY GENERAL NO. 1

A F Ornbaun, bridge work	73 00
Ed Vassar " "	10 00
W I Ingram " "	16 00
C M Hiatt " "	14 00
C E Ledford " "	8 00
C A Lawson, Lumber	30 00
Cloverdale Lumber Co, Lumber	86 08
M W Caldwell, road work	28 00
Cloverdale Lumber Co. Lumber	23 41

COUNTY GENERAL NO. 3

Geo McNeil, road work	19 69
A W Upp, bridge work	18 60
L James " "	5 00
W R Connor, tending ferry	60 00
W R Connor, tending ferry, etc	54 25
Frasier Lumber Co., lumber	20 29

COUNTY GENERAL NO. 4

Cal Corrugated Cul Co, Culverts	81 60
Glen Blair Redwood Co, bridge work	40 63

COUNTY GENERAL NO 5

J Kunzler, bridge work	50 00
Glynn & Peterson, bridge plank	4 72

COUNTY GENERAL NO. 2

J H Barker Co, road sprinkler	425 10
Frank La Porte, lumber	58 19
W H Southard & Son, hauling	2 00
F E Sharon, well work	15 00
C Garzini, bridge work	15 00
C W Bradford, hose	2 00
W H German, hauling lumber	6 50
J A Gibson, mdse	19 30
W F Lawrence, sprinkling	16 20
Kellen & Gowan, repairing	20 45
Bert C Thomas, water for sprinkling	20 00
F M Davidson, Jr, sprinkling road	144 00
J W Pickle, well work	29 75
Ukiah Water & Imp Co., water for sprinkling	27 44
David Linn, bridge work	54 25

SALARY FUND

D Brandon, mileage	12 40
E P Gillmore, mileage	10 40
E P Gillmore, road commissioner	67 40

JUDICIAL

John J McGimsey, attending Ct	3 90
H N Colberg, constable fees	34 90
John F Murray, coroner's fees	13 75
H E Fleming, services in crim case	30 00

INDIGENT

Pac Tel & Tel Co, telephones	3 90
E B Gibson, drugs	106 71
Wm Packard, nursing	40 00
Mrs Rose Heryford, cooking	50 00
Stella Rose, cooking	20 80
Hale McCowen, transporting indig	8 00
T H Smith, supplies indig	10 00
E B Gibson, drugs	85
J Litchild, salary	75 00
J R Mathews, supplies	3 00
Geo Lambert, salary	55 00
P E Squires, supply	1 70
John Thorstron, supply for indig	21 20
Shafsky Bros " " "	30 00
" " " " "	7 50
H C Mohn, funeral for indig	21 00
A M Clark, work at county farm	10 50
Jamison Bros., supplies for B Fisher	12 00
" " " Huddleston	2 50
P McGuire, nursing	6 33
Mrs Geo Lambert, nursing	15 00
Chris Hansen, meat	9 50
" " "	77 35
J W Eversole, coffin	16 50
R Anderson, digging grave	4 00
F P Brown, repairing shoes	2 60
Donohoe & Ganter, labor & material	13 45
J A Gibson, mdse	10 15
Jamison Bros. supplies	48 35
C Hofman Co "	18 54
C Hofman Co "	184 76
Ukiah Water & Imp Co, water	17 50
Ukiah Elec System, lights	20 30
J H Hobbs, spraying trees	10 00
Willits Mer Co, supplies	7 45
" " " "	16 00
" " " "	15 00
" " " "	40 00

COUNTY GENERAL

W O White, printing	7 50
G A Johnson, stamps	20 00
Pac Tel & Tel Co, telephone	35 77
John Julius, expenses	27 20
J W Eversole, supplies	75
Annie R Babcock, team hire	7 50
L W Babcocd, traveling expenses	63 65
L W Babcock " "	37 05
A J Smith, fees and expenses	17 60
E M Whitney, acting coroner	10 50
E M Whitney " "	14 00
Z E Simpson, rebate	6 94
J W Eversole, supplies	1 25
J W Eversole "	1 10
J W Eversole "	3 20
H W Montague, reporting	3 00
W H Southard & Son, hauling	1 00
J W Eversole, supplies	16 45
Ukiah Elec System, lights	13 35
J R Mathews, sulphur candles	1 25
J W Eversole, supplies	3 60
F M Davidson, hauling	10 81
Dr Geo W Stout, post mortem	25 00
" " " " " "	25 00
" " " " ex insane	5 00
W O White, printing	60 50
" " " "	12 00
" " " "	46 70
" " " "	7 50
Dispatch Democrat, printing	40 00
Fred N Loring "	19 00
Ukiah Times "	14 75
" " "	180 00
John Taylor, inquests	23 00
C M Walker "	32 00
Dr G R Bowles, ex insane	5 00
V H York, inquest	14 25
Greene Lambert, coyote	4 00
Archie Burke, reward	25 00
E B Gibson, jail drugs	4 40
E G McCarty, inspecting trees	63 00
C E Petts, labor	5 00
J L Charlton, jurors fees	22 60
W H Chessall, blacksmithing	3 25
J H Barker, hardware	5 35
Henry Henley, interpretor	5 00
Secret Service Co. detective service	95 05
Wells Fargo & Co, expressage	5 65
Hutchison & Roeder, county survey	15 35
R E Donohoe, boarding prisoners	68 62
J R Matthews, supplies	75
W H Gibson, salary janitor	80 00
Jamison Bros, supplies	4 75
F M Davidson, hauling, etc	10 35
H A Elred, livery hire	10 00
Smith, Donohoe & Co. mapping	4 90
F E Anker, supplies	4 70
W H Fitzhugh, coyote	4 00
Chas Sagehorn "	8 00
" " "	4 00
Thos Burris "	44 00
John Burgess "	4 00
M G Morrison "	9 00
A P Erickson "	8 00
Arthur Conner "	4 00
J A Foster "	4 00
John F Horn "	4 00
A F Moore "	4 00
Arthur Carpenter "	8 00
H M Cox "	4 00
H M Cox "	4 05
Gilbert Norris "	4 00
Leslie Marshall "	4 00
Wm Gurder "	1 00
T J Burris "	8 00
F C Piersol, Post mortem	10 75
J C Murray, expenses	3 20
Ukiah Water and Imp Co, water	15 00
Frank Sandelin, boarding jurors	6 50
Sam Robbins, coyote	4 00
R E Donohe expenses	1 50
Geo Bigger, labor	5 00
Sunset Magazine, advertising	90 00
W W Burns, coyote	4 00
Wells, Fargo & Co., expressage	1 80
Isaac Upham Co, Envelope Pouches	58 51
J R Banks, Hort Com	36 00
Oscar Hargis, reward	25 00

FAIR EXCHANGE

A New Back for an Old One. How it Can be Done in Ukiah.

The back aches at times with a dull, indescribable feeling, making you weary and restless; piercing pains shoot across the region of the kidneys, and again the loins are so lame to stoop is agony. No use to rub or apply a plaster to the back in this condition. You cannot reach the cause. Exchange the bad back for a new and stronger one. Ukiah residents would do well to profit by the following example.

Andrew Andreasen, tailor, 513 Fifth St., east, Santa Rosa, Cal., says: "I have taken Doan's Kidney Pills and can say that they are ideal kidney medicine. About a year ago I had dull aches across my loins and I believed the trouble was due to some disorder of my kidneys. Being advised to try Doan's Kidney Pills, I did so and they proved to be just what I required. The contents of one box drove away my pains and aches and I am glad to say that there has never been a recurrence of the trouble."

For sale by all dealers. Price 50 cents. Foster-Milburn Co. Buffalo, New York, sole agents for the United States.

Remember the name—Doan's—and take no other.

TOWN AND COUNTRY JOURNAL

DAIRY DEPARTMENT

will be run as it has been during the past year, by the same efficient head, Mr. Samuel E. Watson. Mr. Watson is called the best known writer on the Coast for dairy matters and is both painstaking and careful as a writer, always looking not only to the interest but honesty of his statements. We feel that in giving such a head to this department we can not do better for the people who need such work and are sure that the ensuing year will find just as valuable columns under the department of Dairy and Livestock as have always appeared during the past. Mr. Watson will have several good contributions to give variety of experience and theory along his line of work and promises to keep this department right up to the mark. It has been of distinct value to the farmer heretofore and many have written not only seeking its aid but with interest in its contents, as contributers. Mr. Watson is always glad to answer any inquiries in the direction of the dairy livestock of all kinds, or along the line of food stuffs whenever asked to do so and will in any way assist a patron of the paper.

DEPARTMENT OF POULTRY

will be this year under the management of Mr. Russell James, a practical poultry keeper who knows just what to do with poultry in every direction, one who makes a careful and keen study of the suject and will supply us with facts and daily notations of practical work now going on. This will a fine opportunity for a novice to get in touch with a good, energetic, experienced poultry keeper who knows the business thoroughly and makes a specialty of raising and marketing fowls.

We advise all interested in the raising of poultry of any sort to watch the method and take advantage of the excellent advice and wiser head in the matter of such work. Remember you are escaping your own and all of Mr. Russell James blunders of the past as well, when you carefully heed so competent a head in the line of your work. You can't afford to loose a good opportunity to learn from so good an authority when you can get it so easily.

HOUSEHOLD DEPARTMENT

will have a very distinct feature this coming year, far fuller for the wife and family than heretofore. It will carry good fashions from a reliable house with fashion hints and descriptions for each month and will be excellent in detail. In addition the culinary section will be better than ever and will be kept full of good, sensible and tried receipts for the table. There will be a chapter on Household Hints to which any or all may contribute at pleasure and any number of short articles both advisory and interesting for the women of the home.

We fully believe in lightening up a little on hard work and giving something to make the tired man forget a while and the wife remember to be happier. You'll be fresher for the farm, sir, when you take a bit of recreation of an evening and better for the day's drudgery. wife, when you sit down and laugh and cry a little over a good story in the comfort of the lamp-light by the evening table. We are going to run as a serial story that grand writing in the world of ficton, "Two Vanrevels" by the celebrated writer, Booth Tarkington. This should be a real treat for any one young or old, whoever is able to comprehend a story of such depth and value.

THE CHILDREN

will have a separate and full department. We are great believers in the strength of home influences for the little ones and we want to see them bound closer to the hearth stones everywhere. Whenever our boys and girls find interest in anything that is about them in the home so much gain is made for their future. When the boys find pleasure and interest in what comes or goes from the farm, the problem of the farmers of our future is beginning to solve itself. We want these little men and women to enjoy the farm's papers its doings. When you can make them glad and rejoicing to see it come into the door you've made a direct gain toward better lives ahead. It's an educator and a good healthy one too.

We're going to see that the boys have a column to themselves for games and interesting things for a boy to do and stories of fun and adventure. The little folks will have a treat all their own, too, for the California story writer, Mr. Gene B. Lynch will every month this year write just for them a fascinating story that will keep them breathless. Mr. Lynch knows just what the little folks want and he will give them "The Princess of Bonnibeele Castle", "The Witch Fire", "The Elf Horse," and the "Bogies of Ballybocan" and a lot of others as fascinating that will keep them all looking for the Journal.

We want the Journal to go into the children's hands. It's as we said an educator. We want to impress this truth on you. Its reading develops and trains a boy; its good for him.

A LIGHT ATMOSPHERE.

Why Smoke "Beats Down" When It Leaves a Chimney.

"It's getting ready for a storm. See how the smoke beats down just as soon as it comes out of the chimney? That's because the air is so heavy it pushes the smoke down before it has time to rise."

One often hears this stated as fact concerning that most generally talked of subject on earth, the weather. The speaker was probably right under those conditions in prophesying a storm, but he was scarcely right in assigning as a reason that "the air is so heavy it pushes the smoke down."

Nearly everybody knows it is easier to swim in salt water than in fresh water. As salt water is heavier than fresh water it is evident that the heavier the liquid the greater the buoyant force.

The atmosphere exerts a buoyant force upon the smoke from chimneys in exactly the same way that water exerts a buoyant force upon a swimmer. Therefore when the smoke "beats down" as soon as it leaves a chimney it must be concluded that the buoyant force exerted upon it is relatively small and that the air is not heavy, but light.

A light atmosphere, or, rather, a sudden lessening of the pressure of the atmosphere generally, takes place before a storm. Therefore the smoke from chimneys, if observed intelligently, furnishes a pretty good weather indicator.—Chicago Record-Herald

VEGETABLE FOODS.

Spinach Rich In Sulphur and Iron, Pumpkin In Phosphorus.

The French have a saying that "parsley is a broom to sweep the stomach." Lettuce is a nerve food. Radishes build tissue and are rich in phosphorus and in iron.

Horseradish contains a higher percentage of sulphur than all the other vegetable roots, spinach ranking next in value. Spinach also contains a large proportion of iron.

A mayonnaise dressing with lettuce is especially desirable for thin people, but for the overplump French dressing is to be recommended. The action of vinegar on the digestive organs, however, is not to be considered. The acid of lemon juice is preferable.

While apples are a most excellent fruit for brain building, which phosphorus aids in, the humble pumpkin, desecrated to the uses of pie and jack o' lanterns, holds the prize. Pumpkin rates 2.79 in phosphorus, while apple is but .45.

When in search for this special element take up a pumpkin diet. But as winter squash would stand the same analysis it can be used as a vegetable in many varieties and thus the needed phosphorus supplied. Cucumbers rank next in phosphorus value to pumpkin, being 2.08.—Vegetarian Magazine.

The Tricky Fox.

A gentleman while hunting near a river one winter day saw a fox run out on the ice and make at full speed for an opening in the ice where the rushing water of the river could be plainly seen from the bank, says the Scotsman. At the edge he stopped, turned, followed his tracks back to the bank and then ran some distance down the stream and sat there. Soon a dog came crashing out of the woods, baying finely, hot on the fox's trail. Now, dogs when on a chase of this kind trust almost entirely to their noses. This one was no exception. He ran along the ice, head down, and when he reached the hole he could not stop, but plunged into the water and disappeared forever. Then the fox trotted away with every sign of satisfaction.

The Praetorian Guard.

The Praetorian guard was a select body of troops instituted by the Emperor Augustus to protect his person and consisted of ten cohorts, each of 1,000 men, chosen from Italy. They had peculiar privileges and when they had served sixteen years were retired on a pension of about $500. Each member of the guard had the rank of a captain in the regular army. Like the bodyguard of Louis XIV., they were all gentlemen and formed gradually a great power, like the janizaries at Constantinople, and frequently deposed or elevated the very emperors themselves.

The Dead in India.

Three distinct methods of disposing of the dead are in vogue in India. While the Mohammedans inter the dead, the Hindoos prefer to throw the bodies into the purifying waters of the Ganges, and even now there are constant infractions of the severe regulations framed to suppress this dangerous practice. The form of funeral adopted by the Parsees is that of simply exposing their dead at a great altitude to the scavenging services of crows and vultures.

Chalmers-Detroit

1910 MODEL

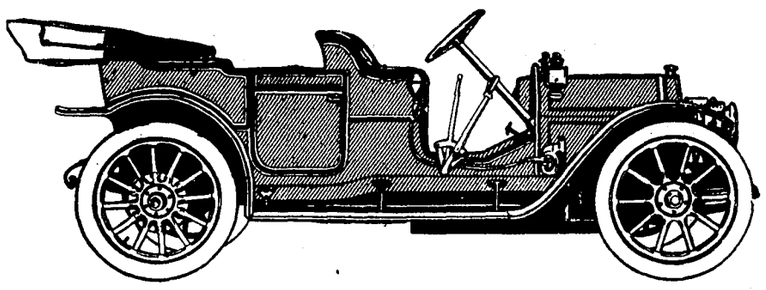

Chalmers-Detroit "30" Touring Car, $1650

Five passengers. 115-inch wheel base. Ironed for top. Equipment: Two oil side lamps, one oil rear lamp, horn and tools. Special equipment: Bosch magneto; Prest-O-Lite tank and two new style gas lamps, $100, Colors: Richelieu blue all over, with gray stripe; Richelieu blue body, Chalmers cream stripe and running gear red all over with black stripe.

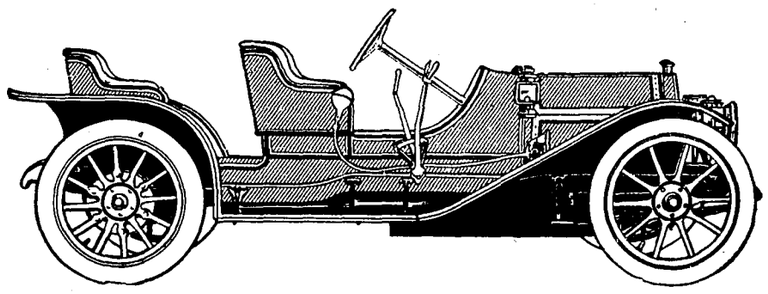

Chalmers-Detroit "30" Roadster, $1650.

Three passengers. 115-inch wheel base. Equipment: Two oil side lamps, one oil rear lamp, horn and tools. Colors: Thistle green body, with red stripe, and Thistle green running gear, Richelieu blue all over with gray striep. Richelieu blue body with Chalmers cream running gear and stripe.

HUDSON "TWENTY"

EQUIPMENT---The Hudson Roadster is equipped with two side and one rear oil lamp; two gas lamps, generator, horn and tools. In addition this car will be fitted with 3½ inch clincher tires on both front and rear wheels. The open space on both sides of the car between the step and the frame will be enclosed, affording better protection against mud or dust, and adding considerably to the appearance of the car.

FOR $150 ADDITIONAL, there will be furnished a Bosh Magneto ($80), Top [$40], Prestolite Tank [$20] and extra rumble ($25), making $165 worth of equipment for $150. The only change in this connect n is that the Prestolite tank will be listed at $20 fitted to the car, no credit being given for generator which is not furnished when a Prestolite tank is ordered.

Have an expert with you when you examine the Hudson "Twenty"

You can afford to abide by the unbiased opinion of the expert AND SO CAN WE. The expert will tell you that the principal features of the Hudson "20" are designed after those used in the most SUCCESSFUL STANDARD HIGH PRICED CARS.

PIONEER AUTOMOBILE CO.

901 Golden Gate Ave.

SAN FRANCISCO - - CAL.

J. B. Sanford, Ukiah, Cal., Agt. for Mendocino Co

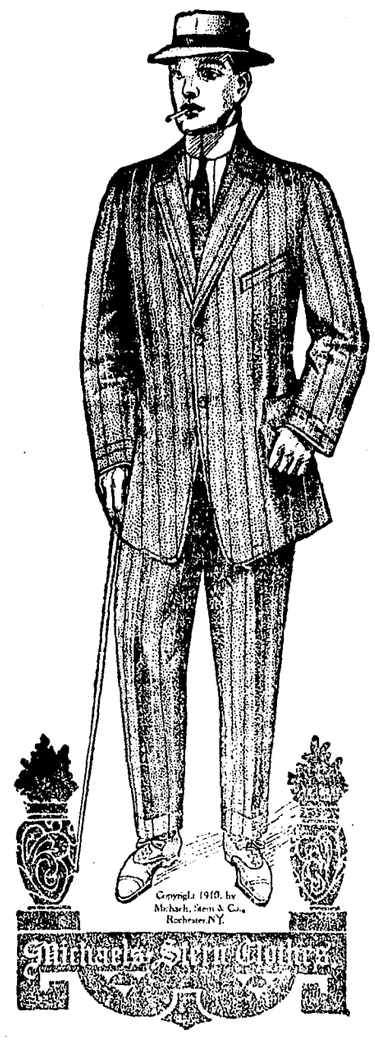

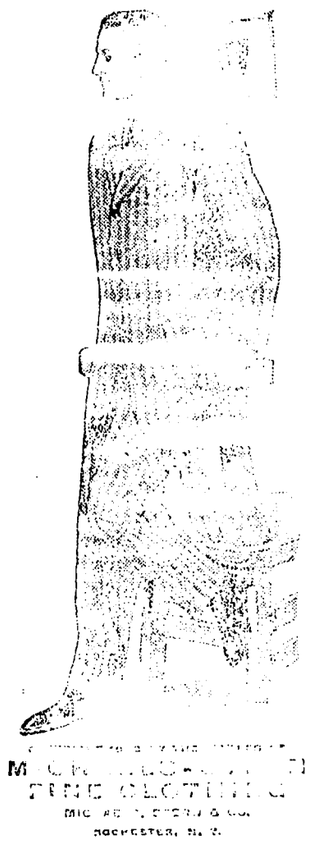

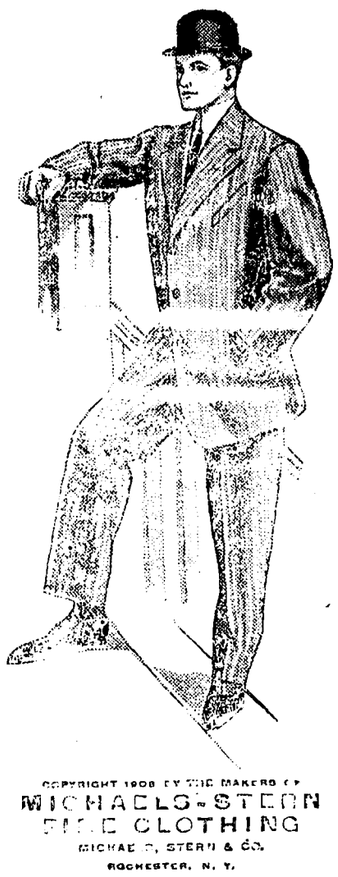

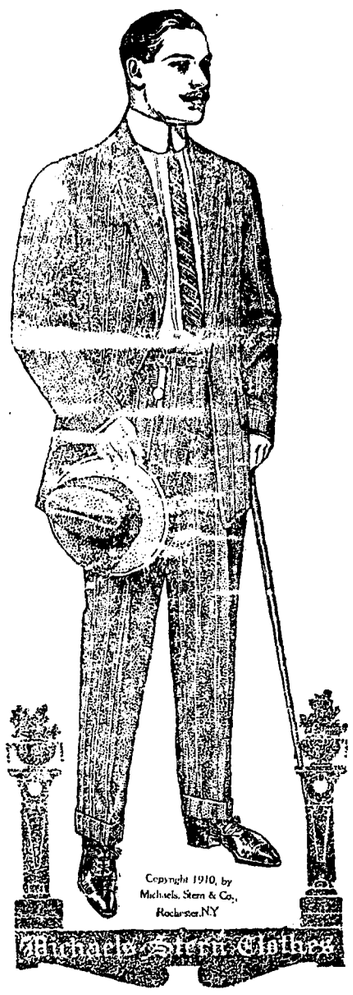

Four Clever Models

There is no excuse in the word for the man whose clothes look badly. Style, grace, good looks, good wear—all these are embodied in every suit we sell and particularly in every Michaels-Stern garment. You can get the exact duplicate here of the high-priced tailor's style at one-half his prices. We can save money for you. We can dress you in a smarter, brighter suit than you ever wore before.

Jamison Bros. *Ukiah, Cal.*

Furniture in Variety

Latest Styles at Right Prices.

Fancy Pictures, Picture Frames,
Rugs, Fancy Rockers,
Pyrographyc Panels, Boxes, etc.
Plain and Fancy Stationery.
Largest Stock in the City.

Hutchison & Roeder

Hotel Hamlin

Eddy and Leavenworth Streets

Contains 100 beautiful'y furnished steam heated apartments, 40 baths. Private telephone scovice Sample rooms for commercial travelers.
Eddy St. cars from ferry pass the door and connect with 3rd. St. cars from S. P. Depot,
Rates from $1.00 up. Phone, Private Ex. Franklin 428.

The Hamlin is the new headquarters of Mendocino Business Men

SAN FRANCISCO

1-4 OF POUND A WEEK at least, is what a young baby ought to gain in weight. Does yours? If not there's something wrong with its digestion. Give it McGee's Baby Elixir and it will begin gaining at once. Cures stomach and bowel troubles, aids digestion, stops fretfulness, good for teething babies. Price 25c and 50c. Sold by E. B. Gibson.

MOORE'S
POISON OAK
NEVER FAILING **REMEDY** 30 YEARS THE STANDARD
PILES, CHILBLAINS, FELONS, BURNS, ETC.
A VALUABLE HOUSEHOLD SALVE.
ALL DRUGGISTS HAVE IT OR WILL OBTAIN ON REQUEST
ACCEPT NO SUBSTITUTES.
Price 25 Cents.
LANGLEY & MICHAELS CO. SAN FRANCISCO.

ELECTRIC SUPPLIES

F. E. ANKER

Electric Wiring of All Kinds Done

Westinghouse Motors and Fans. Electric Cooking Devices of all Kinds

ELECTRIC NOVELTIES

With Donohoe & Ganter, North State street
TELEPHONE, MAIN 124

UKIAH, - - CAL.

RED BALL BRAND

MANHATTAN

HORSE & CATTLE FOOD

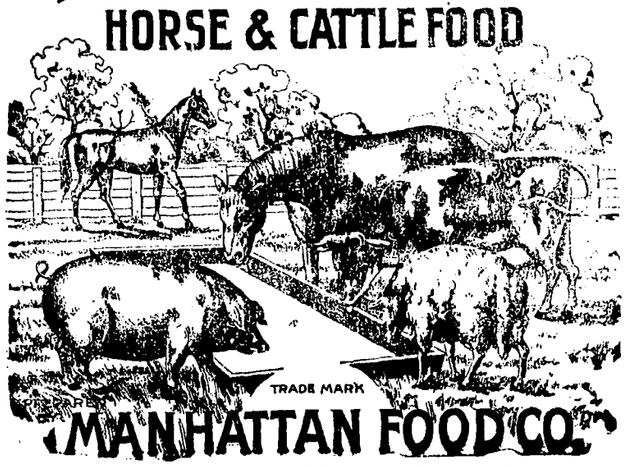

MANHATTAN FOOD CO.

Ukiah Milling Co., Gen'l Agents

.Laundry Superiority.

Ladies and Gentlemen who admire quality in Laundry should investigate the superiorty of our work. It is noticeable in all classes of laundrying, but particulary full dress shirts, fine shirt waists and other garments that require skill and care to produce the best results. Send us your bundle this week and we will show you what it is possible to accomplish by high-class laundrying.

Telephone, Main 583 and our wagon will call.

UKIAH STEAM LAUNDRY.

KELLEN & GOWAN'S

MACHINE SHOP,

Woodsaw outfits built to order, both dragsaw and circular saw outfits. Pumping plants installed. Cold-rol ed steel. Machine bolts, Cap screw, Set screw, cold pressed hex nuts kept in stock. Chilled plow points ground 15 cents each, $1.50 per dozen. Cast iorn shaft boxes, collar and flanges in stock. Derrick Windlasses built to order. All kinds of old castings bought. Patronize home industry. We can save you money on the above work. Second hand machinery bought and sold.

Ukiah, - - California

If You Want the
BEST WHISKEY Buy the

Capitol O. K.
or Lawton Rye

B. S. HIRSCH, Agent

Wholesale Liquor Dealer *117 W. Perkins St.*

NEW GOODS

We now have a fine line of

Wall Paper, Lace Curtains, Portieres, Carpets, Rugs etc.

which we are selling at very low prices, qualily considered. We also have the famous

Duntly Carpet Cleaner

for sale or rent. Give us a call.

J. W. EVERSOLE

FRESH MEAT

We have constantly on hand a complete supply of fresh and salt meats and ask a share of the public patronage. We also desire to call attention to the fact that we have the only cold storage plant in town. We pay cash for poultry and eggs.

We are here to stay.

Ukiah Meat Market

C. HANSEN, Prop.

THE DISPATCH-DEMOCRAT

CITY AND COUNTY OFFICIAL PAPER

J. B. SANFORD

ADVERTISING RATES Legals, $1.50 per square, first insertion; $1.00 each subsequent insertion. | COMMERCIAL RATES—25 cents per inch each insertion.

Subscription rate, per year : : : : : $2.50

UKIAH, CALIFORNIA, FRIDAY, JUNE 10, 1910.

McKinlay, A Benedict Arnold

Senator La Follette, in his weekly, takes a whack at Congressman Duncan E. McKinlay. The Senator does not mince his words. He calls McKinlay "a Greek bearing gifts," meaning that he went first among the insurgents as a spy and then went into the camp of the regulars. After discussing the movement against Cannonism, La Follette says of McKinlay:

"There came among these men and was admitted to their conferences, expressing sympathy with their views and loyalty to their undertaking, a Congressman from California. There was in the past record of this Congressman little to indicate progressive sympathies or a profound concern for the representatives of the people in Congress. But he professed and was wecomed, for help and votes were needed. And he came and went among them unchallenged and joined with them in signing the resolutions. There were perhaps among the insurgents some who were not entirely deceived. There were perhaps some confidences which it was deemed unnecessary to communicate to this professed convent from California,. Whether the insurgents were entirely deceived then—they have been entirely undeceived by events which have transpired since. For they have learned that their plans and their conferences and the things that they said and did were being reported to the leaders of the House machine. They know now that Duncan E. McKinlay came among them "A Greek bearing gifts!"

Voted With Machine

Referring to another instance of McKinlay's interest, La Follette says:

"McKinlay voted with the House machine to allow Cannon to pack the Pinchot-Ballinger investigating committee. He is outspoken in his antipathy to the Pinchot kind of "fanatics." His ownership of a coal claim in the Greene group in Alaska, which constitutes a part of the subject matter of the Pinchot-Ballinger investigation, may have its influence in determining his attitude upon conservation of the resources. It may present an issue between the conservation of the resources of the people and the conservation of the resources of McKinlay.

Absent on Mission

There is also the following paragraph about McKinlay's recent campaigning in the Middle West:

"During the recent fight in the House in which revision of the House rules was forced upon the Cannon organization and in which Cannon himself was nearly ousted from the House Czarship, McKinlay was absent on a mission. It was a mission for Cannonism and the system. He had been sent into the district of the progressive Congressmen to make reactionary speeches. A "whirlwind campaign" the paper said it was to be. But it wasn't. It was much more on the order of the "wet blanket" progress culminating at Iola, Kan., where after bands had been hired and a hall rented, the committee wired McKinlay, "Don't come to Iola; it won't do."

The Republican machine will soon have to tip its hand. It is now reported that Curry, who has been the machine's choice, will withdraw and that influence will be thrown to Anderson or Stanton in order to defeat Hiram Johnson. The machine politicians are not novices at the game and it is dollars to doughnuts that the machine vote will soon be crystalized behind some one candidate. It will be interesting to see how some of these pee wee papers will explain their attitude. The situation has advanced far enough to convince the most obtuse that the only hope that the people have in this campaign is in the election of Theodore A. Bell to the governorship.

—o—o—

A well known politician who has been aiding one of the Republican candidates for the Governorship, in speaking privately of the situation the other day was heard to remark "There is no getting around it Theodore Bell is going to run like a house afire this year. The people have confidence in him and know that he was only defeated four years rgo by the machinations of Hearst, and they are going to stand by him this year. In order to win the Republicans must stand solidly together, and that seems impossible. The situation to day is Bell, beyond doubt."

—o—o—

Every newspaper in the state has had a kind word for Ukiah the past few weeks. The Eagles have all returned home and all the country papers have had a kind mention of our city which is worth a great deal to us. Every exchange has had a good word for us. How much better it was for us to entertain 500 guests properly than to have undertaken to entertain 1000 and failed. There were not as many delegates in attendance as some had hoped for and some who had rooms to rent were possibly disappointed, but the result has been a splendid advertisement for the town. Never was a grand body entertained more royally than were the Eagles during convention week. Let every one start in now and learn how to boost and keep everlastingly at it till our burg has the best reputation in the state as an entertainer. We have everything needed, the climate and the natural advantages. All we need is more people with capital and enterprise to help develop our latent resources,. A concerted effort and enterprise will bring the desired result.

—o—o—

The floundering of our contemporary down the street is certainly amusing. He is absolutely owned body and soul by the Southern Pacific machine and all editorials are eapproved by the machine before publication. He is guessing what the machine is going to do, and while waiting for orders accuses the Democrats of having a machine, but the facts fail to verify his statements. The Democrats in this county have always been in favor of a direct primary and the passage of the primary law does not change the status in the Democratic party at all. In this party the people have always chosen their nominees by direct vote, while on the Republican party a packed convention has always nominated their candidates.

—o—o—

The Republicans are scouring the county with a fine tooth comb to get candidates to fill out the county ticket, and this too, when the county gave Taft nearly a 1000 majority. All this goes to show that the trend is toward Democracy and that the rank and file of the Republican party want to stand from under. They are opposed to Cannonism and Herrinism and will vote with the Democrats for honesty and decency in the public service.

And now Senator Lormer, the big Republican boss of Illinois, is accused of buying his seat in the Senate. The interests own him and helped buy his election. Such conditions will not change until the people are allowed the right and privilege of electing Senators by a direct vote of the people. This has long been a cardinal plank in the Democratic platform. In order to get relief the people must look to the Democratic party.

—o—o—

By virtue of the Payne Aldrich tariff law the $10 suit of clothes has been marked up to $12.50, the $15 suit to $18, and the $20 suit to $25. You can still get a $10 suit, but in reality it will be a shoddy $7.50 article. The 50 cent overalls are now 75 cents and the 50-cent cotton shirt goes up to 75 cents or $1. You can still get a 50-cent shirt, but its a flimsy 35 cent fabric poorly made. Whenever you buy wearing apparel just charge from 20 to 25 per cent of its cost up to the Republican party and the Payne-Aldrich traiff.—Woodland Democrat.

UKIAH 25 AND 15 YEARS AGO

What Was Going on in This Community a Quarter of a Century Ago

John Flanagan, of Mendocino, M. J. Smith, of Willits, G. D. Neil, of Potter, and J. A. Knox of Hopland are all aspirants for the position in the internal revenue department held by P. R. Klein.

A railroad from Colusa, through Round Valley, to Eel river and Humboldt Bay is talked of. My wouldn't the Round Valleyites be proud to get a railroad before Ukiah, and how they would crow.

Last Friday a scamp entered the bedroom of Mr. and Mrs. Berlin and stole $38 leaving 10 cents behind which he overlooked.

On account of the death of Capt. Linderoos, Point Arena is without a postmaster. A petition is being circulated for the appointment of Wm. O'Connell, a Democrat.

New Haven is the name of a new town that is springing up on the coast south of Cuffeys Cove, on the lands of John Gough. A new hotel is being erected, and John Aylward's saloon attracts the thirsty.

Mr. Queen, proprietor of the Duncan's Mill hotel, has discovered a very fine bed of pottery clay situated upon his lands near Fish Rock.

Born, in Redwood valley, June 5, 1885, to Mr. and Mrs. T. A. Lane, a son.

Born in San Francisco, May 28, 1885 to Mr. and Mrs. M. Newfield, a son.

Born in Santa Rosa, June 4, 1885, to Mr. and Mrs. E. D. Harris, a son.

Married in Ukiah June 7, 1885, E. Whited of Little Lake, and Miss Duckie Ranch, of Ukiah.

Died, at Point Arena, June 3 1885, E. D. White, aged 76 years.

Things Occurring in Ukiah Fifteen Years Ago

At the annual field day of the local high school last Saturday some records were made that will compare favorably with those made by eastern sports. The stars were J. G. Thomas, E. M. Fine, E. M. Nuckolls. There was much praise for Thomas, who took 10 first places, making a score of 61, while E. M. Fine came up next with 44.

The hop crop in Ukiah valley will be very light this year. In some instances only one third of a crop will be realized.

Ukiah is making great preparations for celebrating the 4th of July this year. Point Arena and Fort Bragg will also celebrate.

M. J. Byrnes, of Mendocino, who recently underwent the operation of having his tongue removed, is doing well and can articulate and make himself understood very readily.

Attorney J. A. Cooper has been very sick the last week but is now gradually improving.

The congregation of the Christian church arranged a pleasant surprise for their pastor, S. L. McCray last evening. It was the fifth anniversary of his wedding. They were the recipents of many wooden aritcles.

Northern Visitors

M. Cushing, W. W. Burns, D. K. Walker, and W. B. Walker were down from the northern end of the county this week proving up on land. Mr. Cushing, who lives at Redwine, is now back over at Monroe occupying the position of Village Blacksmith, and he is a good one too. He is a constant reader of the Dispatch and a good Democrat. He has some fine tan oak land within a mile of the new railroad to Humboldt and thinks he will be able to retire from the black smith business soon.

SUPERVISORS' PROCEEDINGS

same to 10 o'clock Wednesday July 6th, 1910.

Afternoon session, Supervisor Brandon was absent.

In the matter of the Little Lake Outlet and Long Valley road.

The report of the viewers of said road was presented and filed with the board and an order duly made declaring the same a public highway, and an order made to advertise for bids to build said road according to plans and specifications on file in the clerk's office, bids to be accompanied by a check for 10 per cent of the amount of said bid, said bids must specify the total sum for buifding said road and not by the rod, said advertisement to appear in the Willits News. Bids to be received up to 4 o'clock P. M. Wednesday July 6th when said bids are to be opened.

The Janitor was authorized to procure an awning for the West window of the Board room.

Board adjourned to meet July 5th, 1910.

IN THE MATTER OF PETITIONS AGAINST LIQUOR LICENSES IN CENTRAL PRECINCTS.

These matters coming on regularly to be heard at this time before this Board, and said Board and the Clerk thereof having examined the petitions on file against the granting of liquor licenses which have been presented and filed in accordance with the ordinances which have been presented and filed in accordance with the ordinances No. 168 and it appears and is proved to the satisfaction of this Board that a good and sufficient petition against the granting of liquor licenses signed in each respective precinct by not less than one fourth of the qualified electors of each precinct as shown by the great register of the County, and as used at the last general election has been presented from each of the precincts of said County, to-wit: Manchester, Scotts Valley, Gualala, Blue Rock, Little Lake No. 2, Glen Blair, Fish Rock, Twin Rock, Long Valley, Navarro, Westport, Irmulco, Gowan, Two Rock, Round Valley, Iversen, Rollerville and Sanel.

It also appears and is proved to the satisfaction of this Board that good and sufficient petitions in accordance with said ordinances asking that the question of whether liquor licenses shall be issued be submitted to the vote of the people of the precinct at an election, have been presented from each of the following precincts, and none other:

Big River, Caspar, Comptche, Fish Rock, Gualala, Long Valley, Round Valley, Sanel, Twin Rock and Westport.

WHEREFORE, in accordance with said ordinances No. 168 it is hereby ordered that no licenses for sale of liquor shall be granted in any of the eighteen above named precincts, except the last named ten precincts as may hereafter vote in favor thereof at the election hereinafter provided for.

It is further ordered that a special election is hereby called in accordance with said ordinances to be held on the 25th day of June, 1910 in each of the ten precincts last named, to-wit: Big River, Caspar, Comptche, Fish Rock, Gualala, Long Valley, Round Valley, Sanel, Twin Rock and West port.

At said election the question shall be submitted to each precinct whether such licenses shall be issued therein. Such election shall be held in compliance with the general election laws of the state, except as otherwise provided in said ordinance No. 168 and No. 167 and the ballot shall have printed thereon the words "For granting liquor licenses, yes" "For granting liquor licenses, no" and the voter shall indicate his choice by making a cross after the words "yes" or "no".

No person shall be allowed to vote at such election unless his name is on the Great Register used at the last general election and he has remained an elector of said precinct up to date of said election if his name does not appear in the said resgister and the printed index thereof, used at the last general election, then he must have been duly registered at least Thirty days prior to said election, and have remained an elector up to the date of such special election.

The vote at such election shall be duly canvassed after the manner of other elections and the returns shall be made forthwith to the Clerk of this Board.

It is also ordered that the County clerk of Mendocino County furnish to the election officers of said precincts the necessary ballots, duplicates of the application for registration, the printed index of the Great Register and all tally sheets and all other necessary stationery appliances and booths, and other supplies necessary for the orderly conduct of said election.

It is also ordered that notice and proclamation of said election may be made by posting at three places in each precinct, which said notice shall be in the following form, and voting places are fixed hereby and election officers appointed as they appear therein.

ELECTION PROCLAMATION

LOCAL OPTION ELECTION

Notice is hereby given that a special Election has been ordered by the Board of Supervisors of the County of Mendocino, State of California, to be held in the following named precincts of said County, to-wit:

Big River, Caspar, Comptche, Fish Rock, Gualala, Long Valley, Round Valley, Sanel, Twin Rock, Westport.

Said election shall be held on Saturday June 25, 1910 and shall be conducted in substantial compliance with the election laws of the state, and in full compliance with Ordinances No. 168 and No. 176 of said County, and it is held for the purpose of determining the will of the voters of each precinct respectively regarding the granting of licenses to sell liquor within such particular precinct, and the ballots to be used therein shall have printed upon them the following words:

'For granting liquor license. Yes."

"For granting liquor license. No"

and each voter may indicate his choice by stamping or marking a cross after the word "yes" or the word "no". The polls shall be open from 6 A. M. to 6 P. M.

No person shall be allowed to vote at such election unless his name is upon the Great Register of said County used at the last preceeding general election, and he has remained an elector of the precinct up to the day of such special election, or if his name be not upon said register, then he must have been registered as a voter of said precinct at least thirty days prior to said election and have remained an elector up to the day of said election.

Following are the voting places and officers of election in said precincts:

GUALALA

Voting place Gualala School House.
Inspectors—W. P. Lampkins, Vance Reynolds.
Judges—James Byrne, S. J. Cook.
Clerks—C. M. Ledford, E. M. French.
Ballot Clerks—H. Hitchcock, W. T. Hitchcock.

FISH ROCK

Voting place Fish Rock School House.
Inpsectors—C. Queen, P. H. Tock.
Judges—Geo. Brandt, J. C. Hale.
Clerks—A. Brandt, Wm. Hale.
Ballot Clerks—O. W. Getchell, C. H. Getchell.

SANEL

Voting place Leek's Hall.
Inspectors—George Fowler, George Hood.
Judges—Samuel Duncan, Robert Buckman.
Clerks—J. V. Thompson, F. M. Howell.
Ballot Clerks—Clarence Duncan, H. A. Thompson.

LONG VALLEY

Voting place Laytonville School House.
Inspectors—Lee Wilson, C. M. Dyer.
Judges—James McDowell, J. M. Dill.
Clerks—L. J. Williams, L. C. Ellis.
Ballot Clerks—Lycurgus Prothero, Frank Purdy.

TWIN ROCK

Voting place Powell School House.
Inspectors—A. Bowman, Jehile Williams.
Juges—Hugh Wilson, J. E. Johnson.
Clerks—W. R. Walker, A. D. Simpson.
Ballot Clerks—A. W. Benton, J. W. Ray.

COMPTCHE

Voting place school house.
Inspectors—C. M. Buck, Duncan Cameron.
Judges—Andrew McDonald, Patrick Breen.
Ballot Clerks—L. C. Larson, W. W. Mack.
Clerks—E. C. Oppenlander, J. R. Skiffington.

BIG RIVER

Voting place Odd Felolw's Old Hall.
Inspectors—Geo. A. Lammers, John Flanagan.
Judges—W. J. Gregory, Samuel Beaver, Sr.
Clerks—Joe Rea, F. F. Clyma.
Ballot Clerks—John Chambers, Emil Seman, Jr.

CASPAR

Voting place Good Templars' Hall.
Inspectors—H. J. Burwash, A. Bailey.
Judges—J. B. Cockis, C. A. Henningsen.
Clerks—I. F. Iversen, A. T. Furlong.
Ballot Clerks—John E. Perry, John Anderson.

WESTPORT

Voting place, Bon Ton Building.
Inspectors—Edward Dean, C. E. Gordon.
Judges—Mike Lynch, J. R. Blair.
Clerks—Wm. Hitchens, A. J. Lowell.
Ballot Clerks—John E. Hansen, A. B. Snider.

ROUND VALLEY

Voting place Round Valley School House.
Inspectors—C. H. Hurt, Dave Johnson.
Judges—H. S. Lowell, J. W. Fairbanks
Clerks—W. B. Spurlock, J. S. Rohrbough.
Ballot Clerks—L. B. Tuttle, J. T. Ham.

Items from Navarro

Navarro June 1,—J. A. Sinclair and son and S. G. Cook, all members of the Navarro company were here in an auto Sunday looking over the property.

Pat O'Connors who recently sold his ranch and who has been visiting in Fort Bragg the past week, returned to these parts last Friday.

Chas. Schaffer has completed his contract of getting out the rails for the Mendocino Lumber Co., and George Switzer and his 6 horse team will take them to Fort Bragg.

James Coyle lost a valuable horse last week. The animal fell in a gulch.

Henry Nystrom, of Mendocino was a Navarro visitor last Sunday. Miss Elsie Schaffer returned to Mendocino with him and visited relatives and friends before returning here Wednesday.

Lionell, son of Mr. Sill, who recently purchased the O'Connors ranch joined his parents here Monday. He has been at Gridley, where he stayed to finish his school year.

E. P Rasnussen passed through Navarro with a big load of hay from the Dartt ranch the other day. Ed recently purcased a fine span of horses.

Miss Mayme Sutherland was forced to spend a month in Fort Bragg on account of ill health.

The little son of Joe Guenza was badly hurt a few days ago by falling on a pitchfork. Last reports state rapid improvement.

Distinguished Entertainer Coming

The Organ Circle of the M. E. Church, South, have been able to secure a contract with Miss Louise Williams, a most talented lady from Augusta, Georgia, who will appear in Ukiah at the Ukiah Opera House on the evening of June 30th, in the presentation of dialect readings and songs. Miss Williams bears the reputation of being a most charming entertainer and has many letters testifying to her ability from such distinguished men as Judge Ben. F. Lindsey, the celebrated Juvenile Judge, Robert J. Burudette, Governor Brown of Georgia, Wm. J. Bryan, and many other men of equal note.

Ukiah should esteem herself extremely fortunate in being able to secure this splendid entertainer, who, from her recommendations both from the pen of men of National fame and from the columns of the best Press of the Country is esteemed second to none that have visited this section of the State.

Fuller particulas will appear in the future issues of this paper.

UKIAH CHURCH CHIMES

BAPTIST CHURCH

The Odd Fellows' memorial service will be held at the Baptist Church on next Sunday, June 12th, at 11 o'clock. The lodge will attend church in a body as also will the Rebekahs. The pastor of the church will preach the memorial sermon and there will be special music by the mixed quartet and soloists. The public is welcome.

ST JOHN'S M. E. CHURCH

The subject for next Sunday morning will be "Human Kinships and Loftier Influences" and in the evening 'Two Essential Things." Sunday School at 9:45 A M., Epworth League at 7 P. M. Prayer meeting Wednesday evening at 8 P. M. All are cordially invited.

See the Pretty girls at Cleland's hall June 21st.

Mrs. E. M. Maze was a guest in town this week from Potter valley.

Tickets for Mrs. Nellie Gibson's interstate musicale will be on sale at Cleland's cigar store on June 16th.

Too Lavish.

Mrs. Dobbs was trying to find out the likes and dislikes of her new boarder, and all she learned increased her satisfaction.

"Do you want pie for breakfast?" she asked.

"No, I thank you," said the new boarder, with a smile. "Pie for breakfast seems a little too much."

"That's just the way I look at it," said Mrs. Dobbs heartily. "I say pie for dinner is a necessity, and pie for supper gives a kind o' finishing touch to the day, but pie for breakfast is what I call putting on airs"—Youth's Companion.

The Usual Sequel.

When they reached Montreal on their elopement Chicago seemed far, far away, and they were both homesick.

"I will just telegraph the letter 'F' to father," said the beautiful bride. "That will mean forgiveness."

"Better make it two 'F's,'" advised the young bridegroom.

"Gracious, dear! And what will two 'F's' mean?"

"Why, forgiveness and funds."—Chicago News.

By Order of the Board of Supervisors.
D. H. Lawson, Chairman
C. P. Smith, Member
W. T. Saxon, "
D. Brandon, "
E. P. Gillmore, "
Attest: Hale McCOWEN, Clerk.
By C. H. WHITE, Deputy.